

God, Whose Word Like Seed Was Planted

Concertato for SATB choir, congregation, organ and brass quartet

Herman G. Stuempfle, Jr.

Elliott

Tune and Setting: Paul Bouman

Commissioned for the
300th Anniversary of the Congregation of
New Hanover Evangelical Lutheran Church, Gilbertsville, Pa.

Festive $\text{♩} = 90$

Trp. I
Trp. II
in C
BRASS

Tbn. I
Tbn. II

marcato
acc.
simile

BRASS

cresc.
vit. broaden

BRASS

ORGAN

Hymn tempo

f
Ped.

© Paul Bouman 1999

BRASS

PIANO

Stanza 1 Choir, Congregation, Brass Quartet and Organ

Tpt. I II
mf

Tbn I II
mf

Unison Section

Organ

God, whose Word like seed was plant-ed by your saints in vir-gin soil,

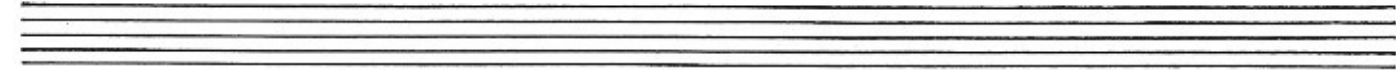

f

f

now, in this new day, we thank you for the har-vest of their toil.

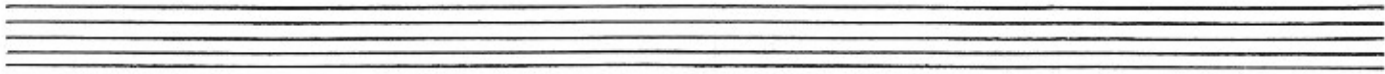

Stanza 2 Choir unaccompanied

a little slower

p "Al-le lu-ia! Al-le-lu-ia! is the song we join with theirs!" *f*

Stanza 3 Choir, Congregation, Two Trumpets and Organ

Tpt. I
inc II

mf Help us in this pres-ent hour serve as did your saints of old,
f lov-ing, shar-ing, Christ pro-claim-ing, with a wit-ness clear and bold!

6

"Al-le-lu-ia! Al-le-lu-ia!" be the song our lives lift high!

Interlude - Brass

Tpt. I
Tpt. II
Tbn. I
Tbn. II

meno mosso *mf* *mf* *dim.* *ritardando* *simile*

Stanza 4 - Choir - unaccompanied

S
A

mf

Grant us vi-sion reach-ing for-ward to a fu-ture yet un-clear.

T
B

mf

Give us strength to match your call-ing; hope that con-que-ers doubt and fear.

f

"Al-le-lu-ia! Al-le-lu-ia!" be the song that fills our days

Interlude - Brass - , Organ simile

Tpt. I & II

meno mosso *mf* *legato* *accel.* *crescendo*

Tbn I & II

meno mosso *3* *simile*

marcato *3* *3* *tar dandy* *a tempo*

marcato *ff* *ff*

ff *a tempo*

p

8
Stanza 5: Choir (with Descant) Congregation, Brass, and Organ

Tpt. I
inc II
Brass
Tbn I
II

Descant
Cong.
Organ

Fa-ther, Son and Ho-ly Spir-it, Tri-une God whom we a-dore,
Fa-ther, Son and Ho-ly Spir-it, Tri-une God whom we a-dore,

Brass

Desc
Cong.
Organ

may your Word re-new, sus-tain us, as in a-ges gone be-fore!
may your Word re-new, sus-tain us, as in a-ges gone be-fore!

"Al- le- lu- ia! Al- le- lu- ia!" Be our song for ev-er-more!

"Al- le lu- ia! Al- le- lu- ia!" be our song for ev-er- more!

Brass

marcato ff *broaden*

S
A
T
B

be our song for ev- er more!

meno moso *broaden*

Organ

Trumpet I God, Whose Word Like Seed Was Planted

B flat

Paul Ballman

Introduction

Festive $\text{♩} = 90$

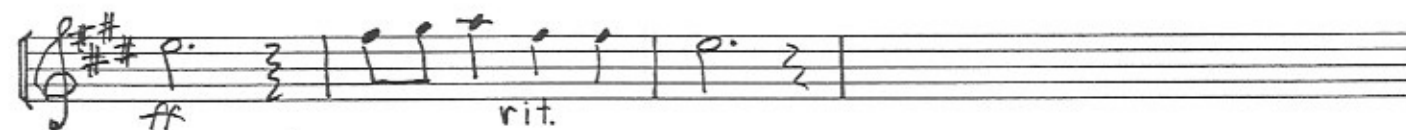
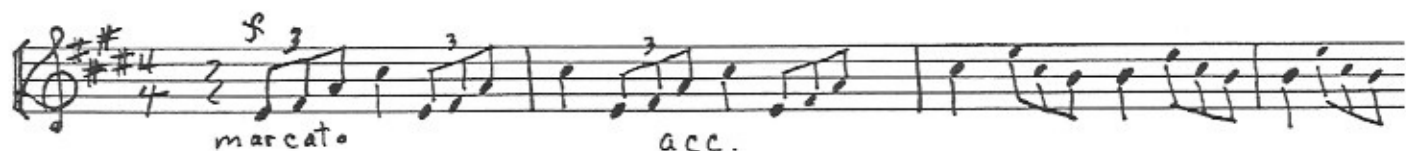

Stanza 1- choir, congregation, brass and organ

Stanza 2 Choir unaccompanied

Trpt. I Stanza 3 choir, congregation, two trumpets and organ

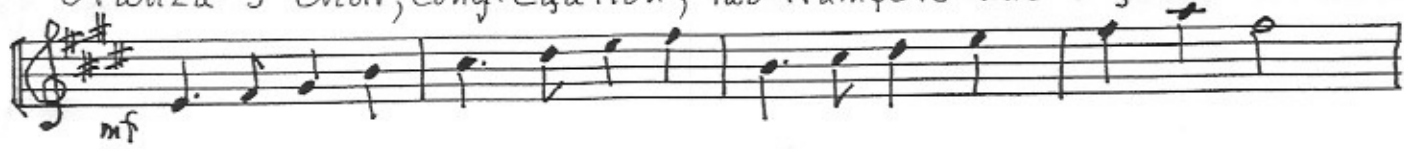

Interlude - brass

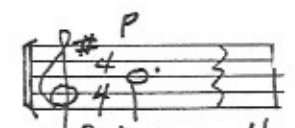
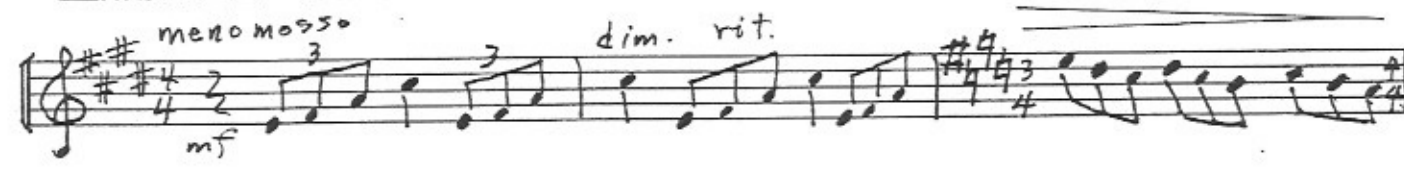

Stanza 4 Choir unaccompanied
Interlude - Brass and Organ

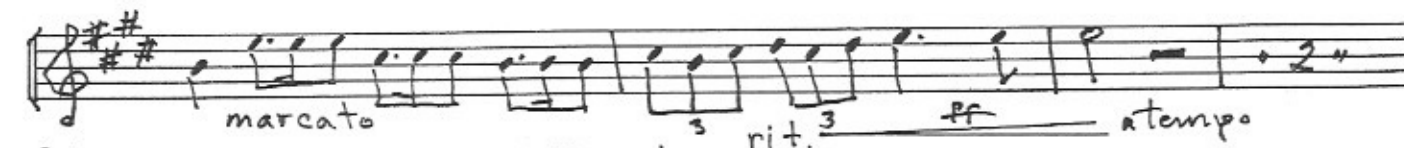
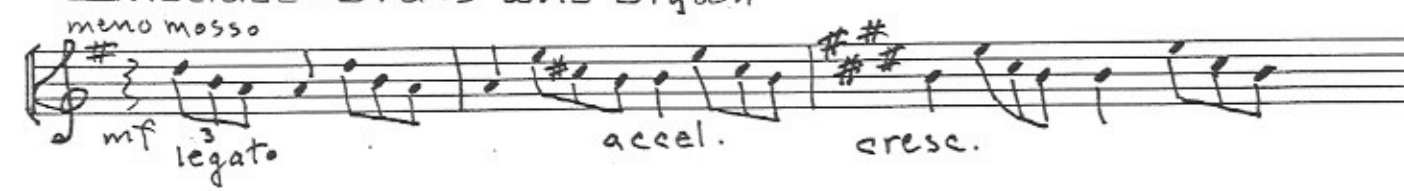

Stanza 5 Choir, congregation, brass and organ

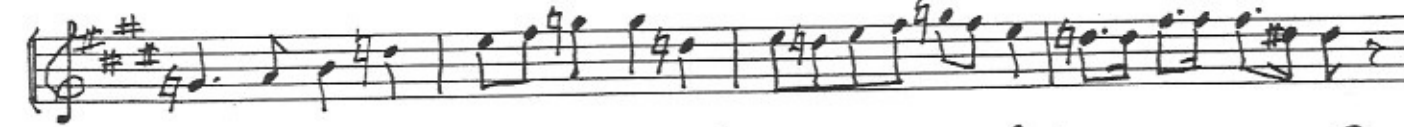
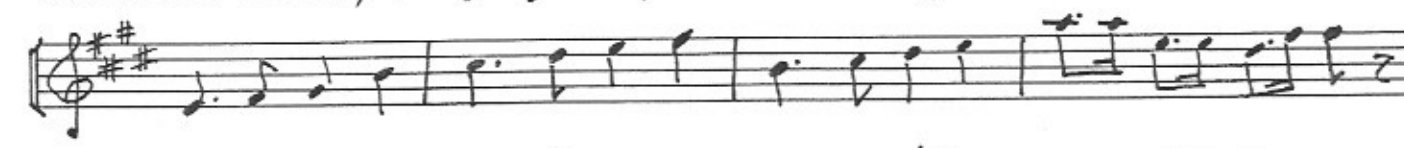

Trumpet II

B flat

God Whose Word Like Seed Was Planted

Paul Bouman

Introduction

Festive $\text{♩} = 90$

Stanza 1 Choir, Congregation, Brass and Organ

Stanza 2 Choir unaccompanied

Two empty musical staves provided for the second stanza, which is for the choir unaccompanied.

Stanza 3 Choir, congregation, two trumpets and organ

Interlude Brass

Stanza 4 Choir unaccompanied Interlude Brass and Organ

Stanza 5 choir, congregation, brass and organ

Trombone I God Whose Word Like Seed Was Planted
Paul Bouman

Introduction

Festive $\text{♩} = 90$

Stanza 1 Choir, Congregation, Brass and Organ

stanza 2 Choir-unaccompanied

Tbn. I

Stanza 3 Congregation (trombones tacet)

Interlude (brass)

meno mosso dim. ritardando

Stanza 4 Choir unaccompanied

Interlude - Brass and Organ

meno mosso
mf legato accel. crescendo

marcato rit. ff a tempo

Stanza 5 Choir, congregation, brass and organ

rit.

Trombone II Introduction God Whose Word Like Seed Was Planted Paul Bouman

Fastive $\text{♩} = 90$

Stanza 1 (Choir, Congregation, Brass and Organ)

Stanza 2 (Choir-unaccompanied)

Three empty musical staves provided for Stanza 2.

Tbn.

Stanza 3 Congregation (trombones tacet)

Interlude - Brass

Stanza 4 - Choir - unaccompanied

Interlude - Brass and Organ

Stanza 5 - Choir, Congregation, Brass and Organ

Two empty musical staves at the bottom of the page.