

# Partita on the Tune

## "Vruechten" "This Joyful Eastertide" \*

by

Paul Bouman

Hymn Tempo *medium plenum* "Vruechten"  
Dutch, 17<sup>th</sup> Century

manual

Ped.

\* Commissioned for the dedication of the new Austin organ in Zion Lutheran Church, Shawano, Wisconsin, by Scott R. Riedel, consultant.

Gt. I.  $\text{♩} = 80$

Sw: 8' Trompette

12' Bourdon 8' Gues 4' Bourdon

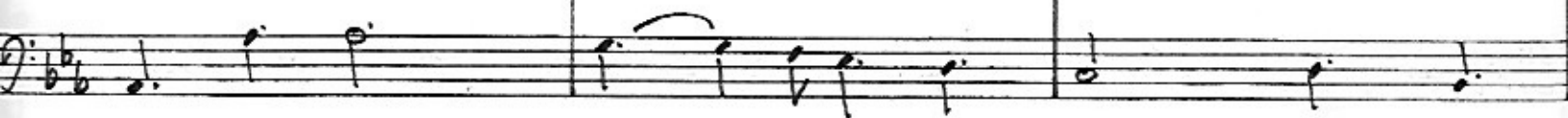
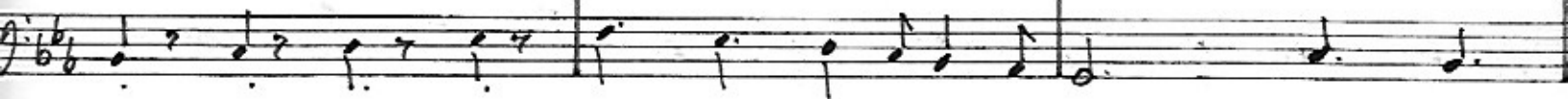
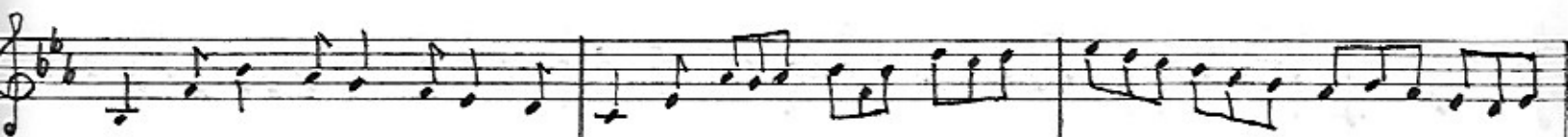
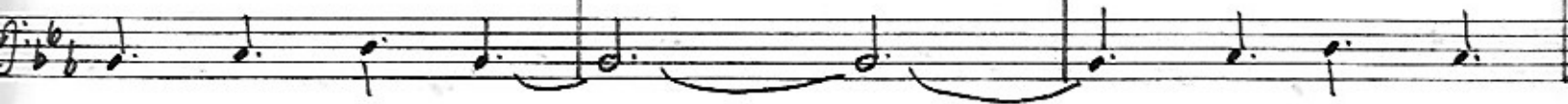
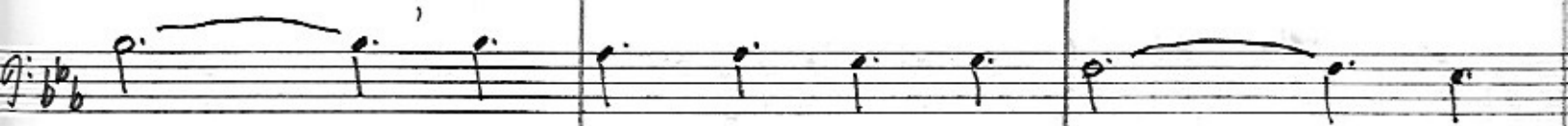

II. (2 manuals - contrasting stops 8' and 2' on one, 8, 4, 2 1/2 on the other)

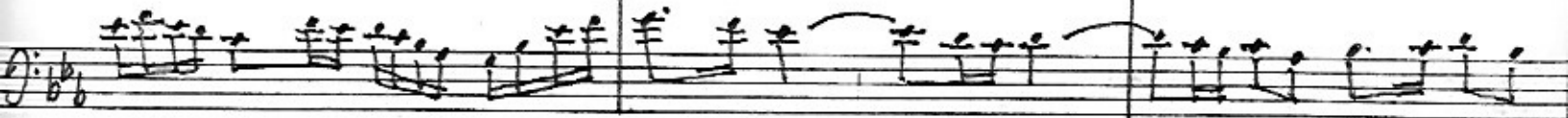

rit ar dan do

III

d. = about 60

Sw strings mp

Solo 8' Bourdon mf

Two empty musical staves at the bottom of the page, consisting of five-line systems without any notation.

rit. pp

rit. pp

-8' Flute

16' Bourdon  
8' Sw to Ped

\* IV Festive  
Plenum  $\text{♩} = 96$

Manuals f

A series of seven empty musical staves, each consisting of a five-line staff, arranged vertically on the page. These staves are currently blank and contain no musical notation.

Allegro

Gt. Full with mixtures

Ped. Full with mixtures and reed

