Psalm 130

Donald Busarow

for SSATB Choir
and Flute

To The Concordia Chamber Singers

Psalm 130

Donald Busarow

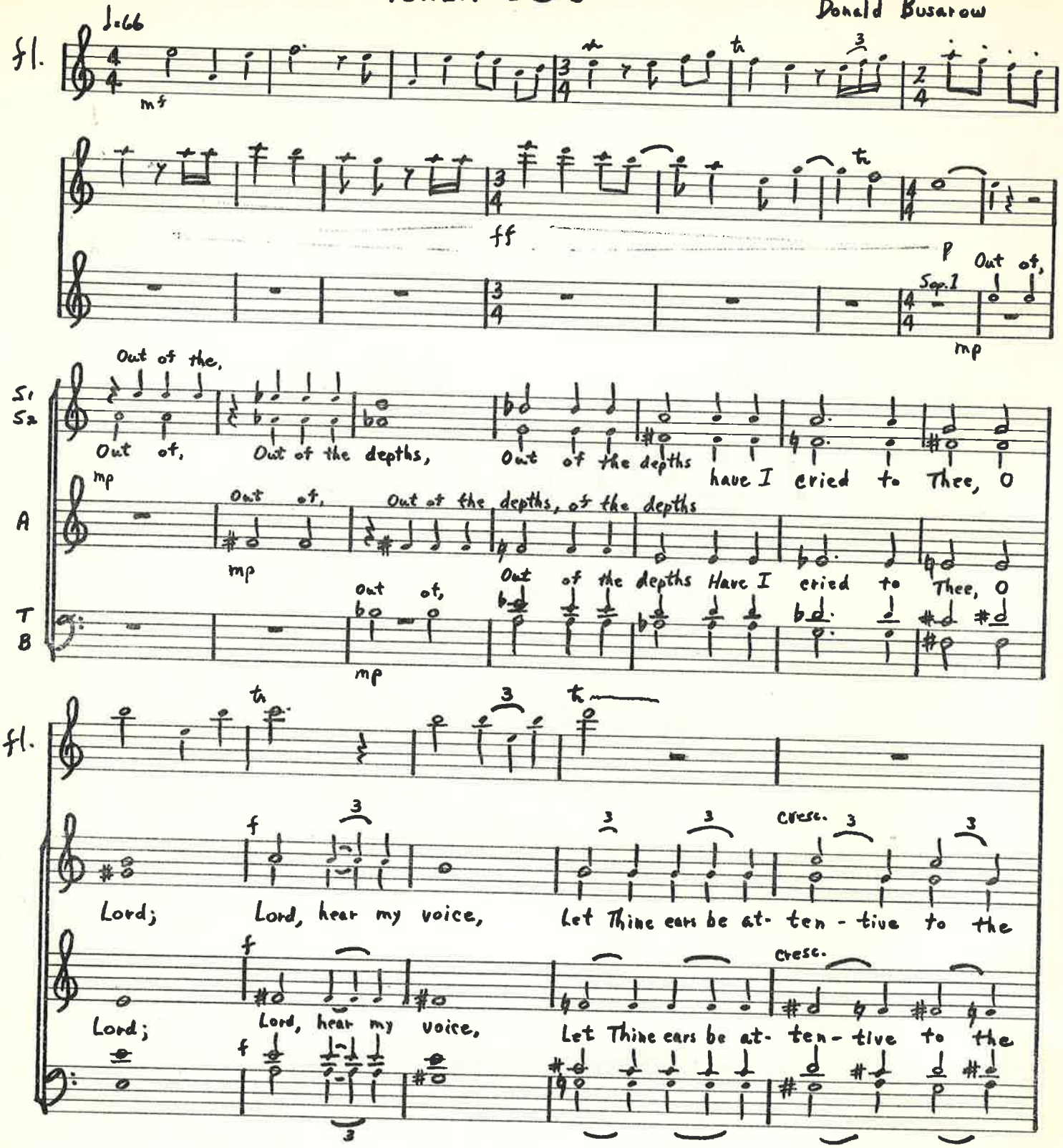

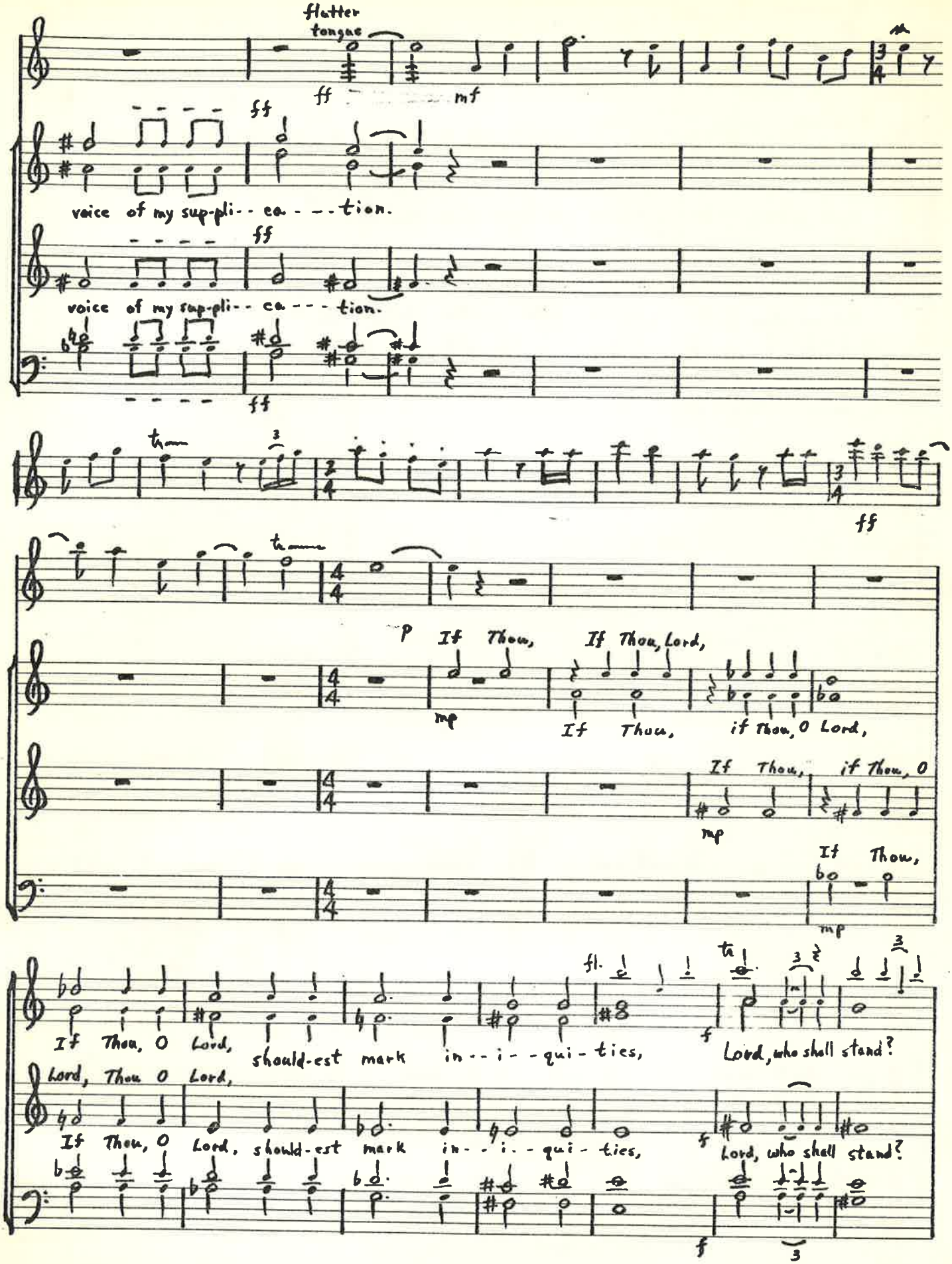
flutter tongue
ff
mf
voice of my sup-pli-- ca - - - tion.
voice of my sup-pli-- ca - - - tion.
ff
p
If Thou, If Thou, Lord,
mp
If Thou, if Thou, O Lord,
If Thou, if Thou, O
mp
If Thou,
mp
If Thou, O Lord, should-est mark in - - i - - qui - ties,
Lord, who shall stand?
Lord, Thou O Lord,
If Thou, O Lord, should-est mark in - - i - - qui - ties,
Lord, who shall stand?
f

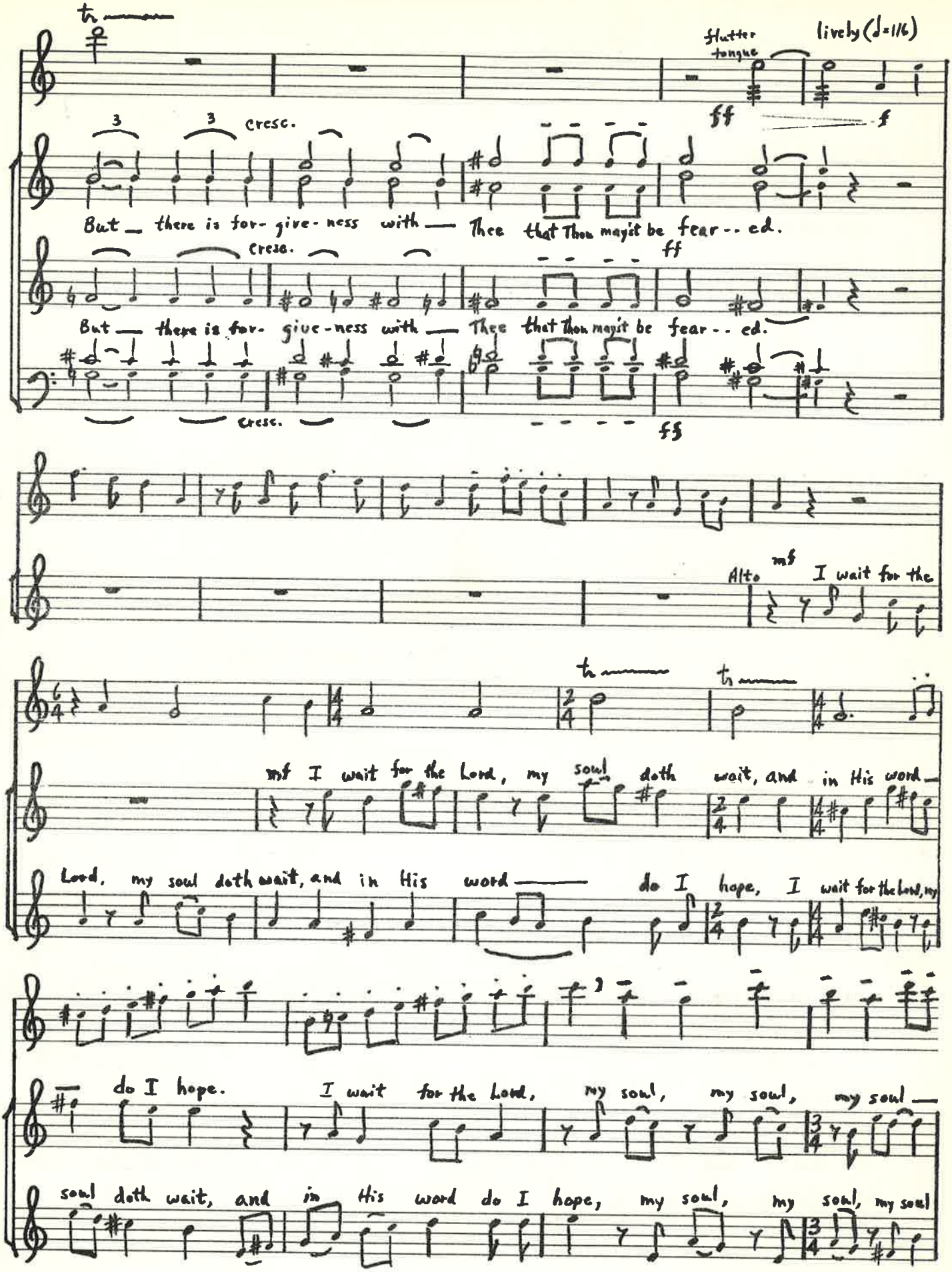
tr
flutter tongue
lively (♩=116)
ff
f
3
3
cresc.
But there is for- give- ness with Thee that Thou mayst be fear-- ed.
cresc.
ff
But there is for- give- ness with Thee that Thou mayst be fear-- ed.
cresc.
ff
fl.
A
Alto
mf
I wait for the
fl.
tr
tr
S
mf I wait for the Lord, my soul doth wait, and in His word
A
Lord, my soul doth wait, and in His word do I hope, I wait for the Lord, my
do I hope.
I wait for the Lord, my soul, my soul, my soul
soul doth wait, and in His word do I hope, my soul, my soul, my soul

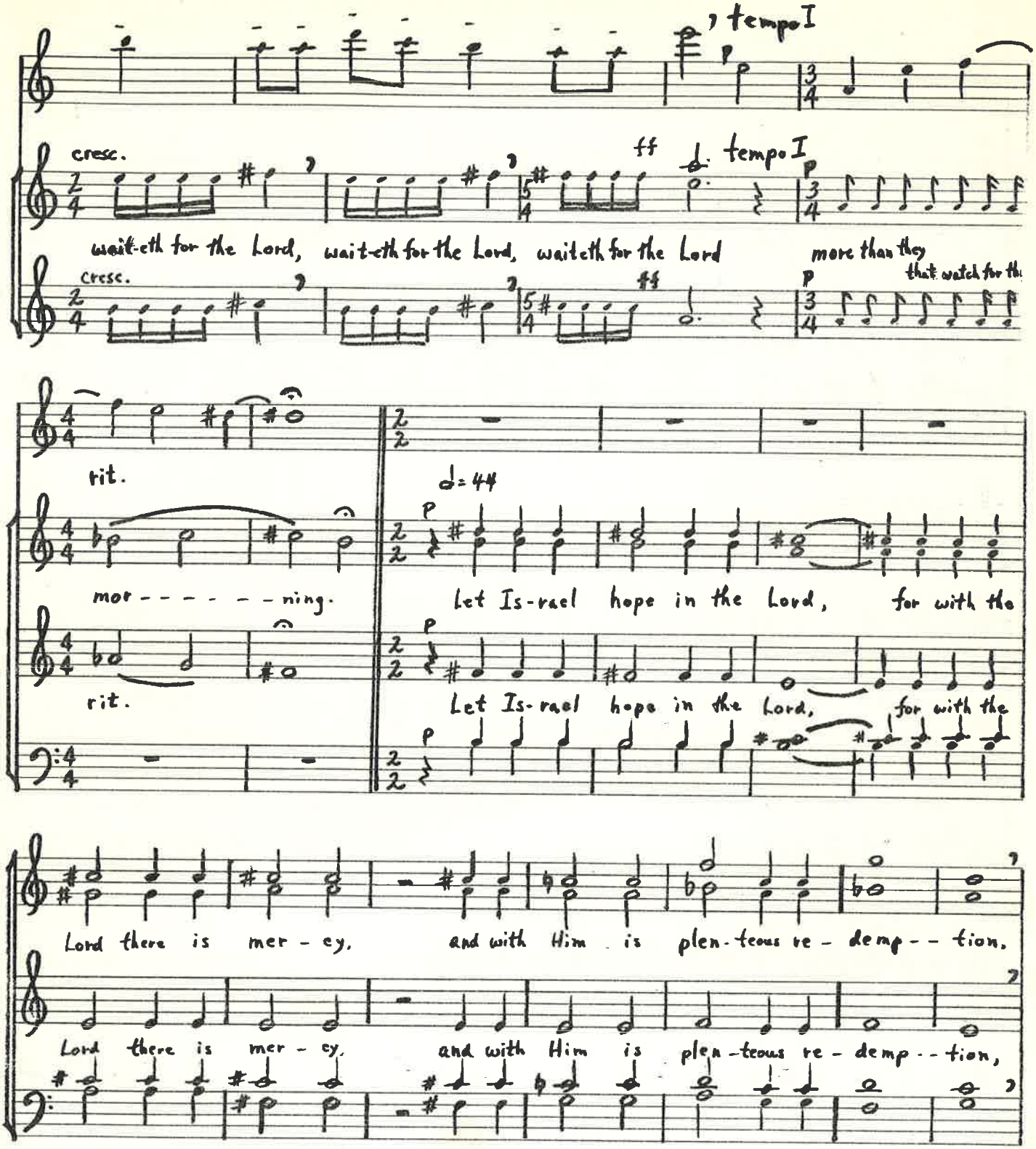
tempo I
cresc.
ff
tempo I
wait-eth for the Lord, wait-eth for the Lord, waiteth for the Lord more than they
cresc.
p
that watch for th
rit.
mor - - - - - - ning.
rit.
♩= 44
Let Is-rael hope in the Lord, for with the
Let Is-rael hope in the Lord, for with the
Lord there is mer - cy, and with Him is plen-teous re - demp - - tion,
Lord there is mer - cy, and with Him is plen-teous re - demp - - tion,

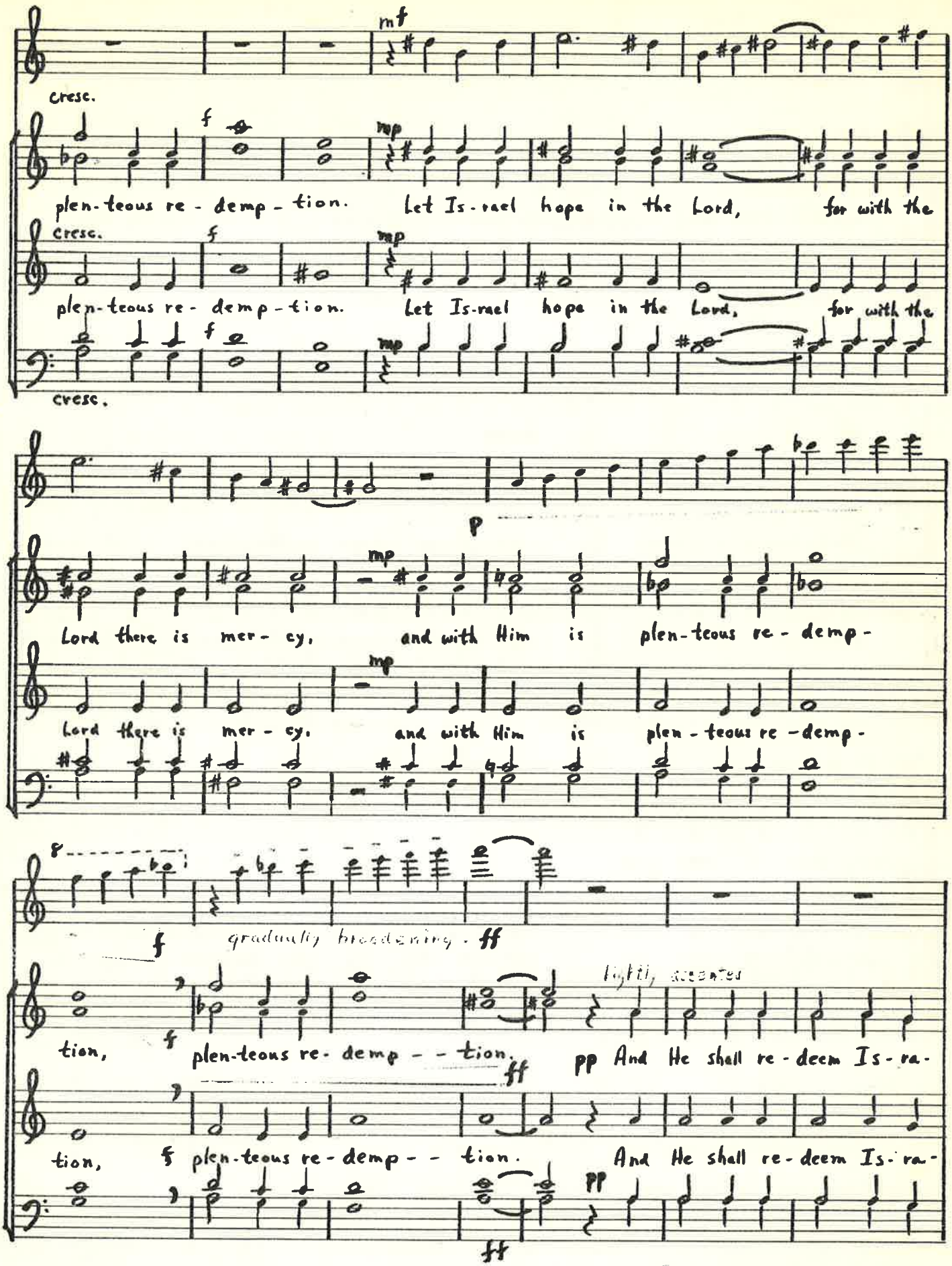
mf
cresc.
f
mp
plen-teous re-demp-tion. Let Is-rael hope in the Lord, for with the
cresc.
f
mp
plen-teous re-demp-tion. Let Is-rael hope in the Lord, for with the
cresc.
p
mp
Lord there is mer-cy, and with Him is plen-teous re-demp-
mp
Lord there is mer-cy, and with Him is plen-teous re-demp-
f
f
gradually broadening
ff
tion,
f
plen-teous re-demp--tion.
ff
pp
And He shall re-deem Is-ra-
tion,
f
plen-teous re-demp--tion.
And He shall re-deem Is-ra-
pp
ff

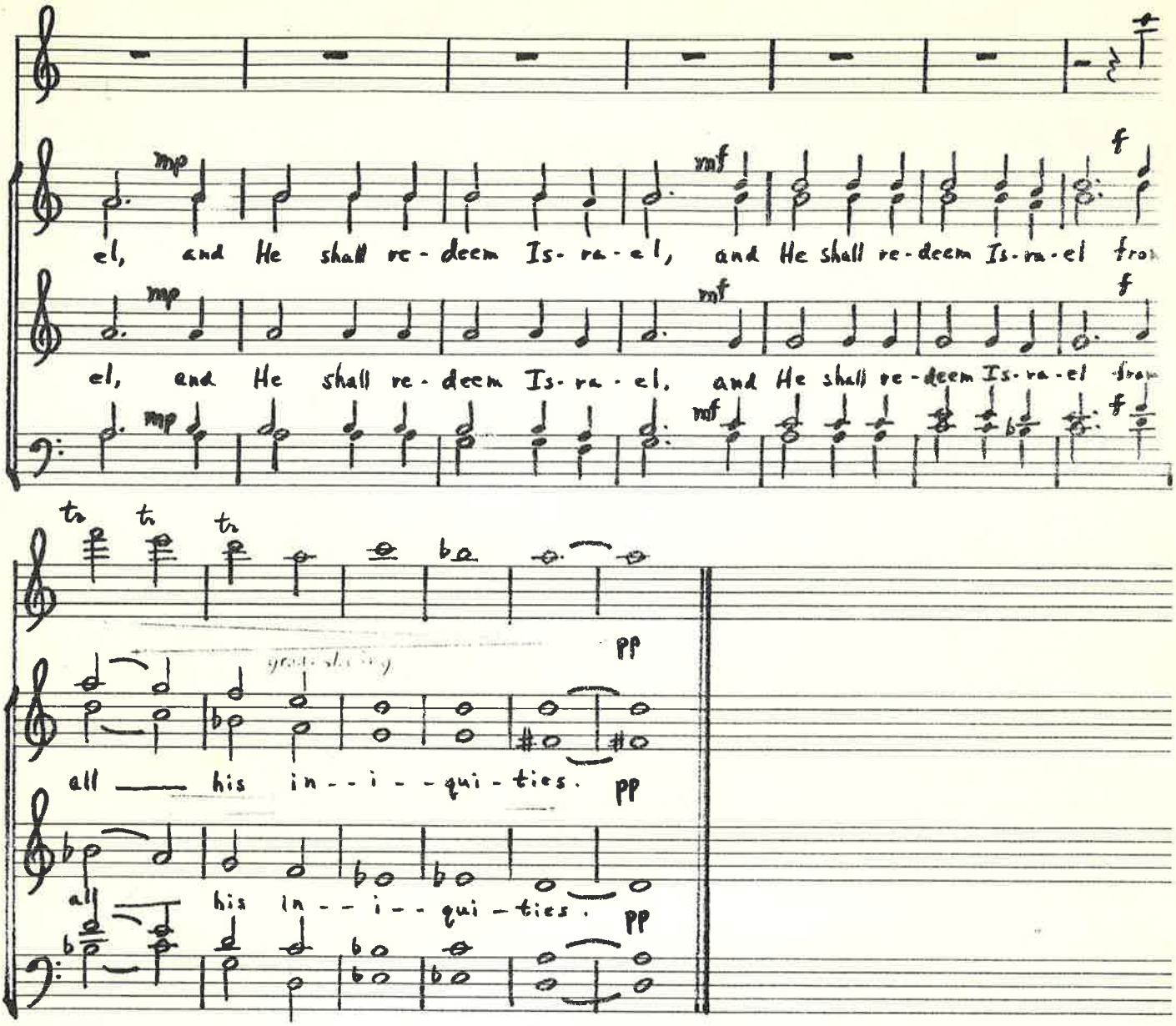
mp
el, and He shall re-deem Is-ra-el,
mf
f
el, and He shall re-deem Is-ra-el, and He shall re-deem Is-ra-el
mp
el, and He shall re-deem Is-ra-el,
mf
f
tr
tr
tr
pp
all his in--i--qui-ties.
pp
all his in--i--qui-ties.
pp