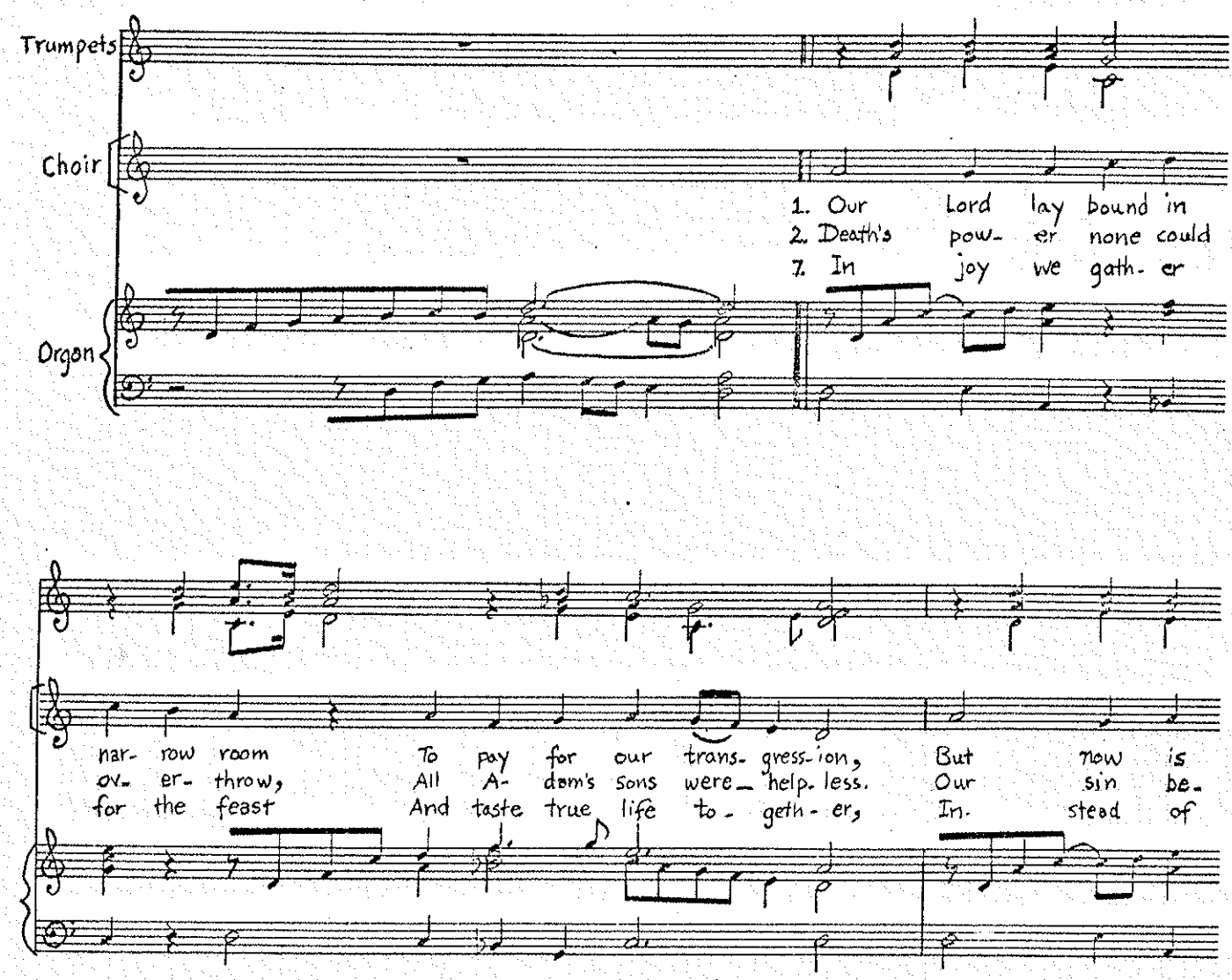
Trumpets
Choir
Orgon
1. Our Lord lay bound in
2. Death's pow- er none could
7. In joy we gath- er
nar- row room To pay for our trans- gress- ion, But now is
ov- er- throw, All A- dam's sons were help- less. Our sin be-
for the feast And taste true life to - geth - er, In- stead of

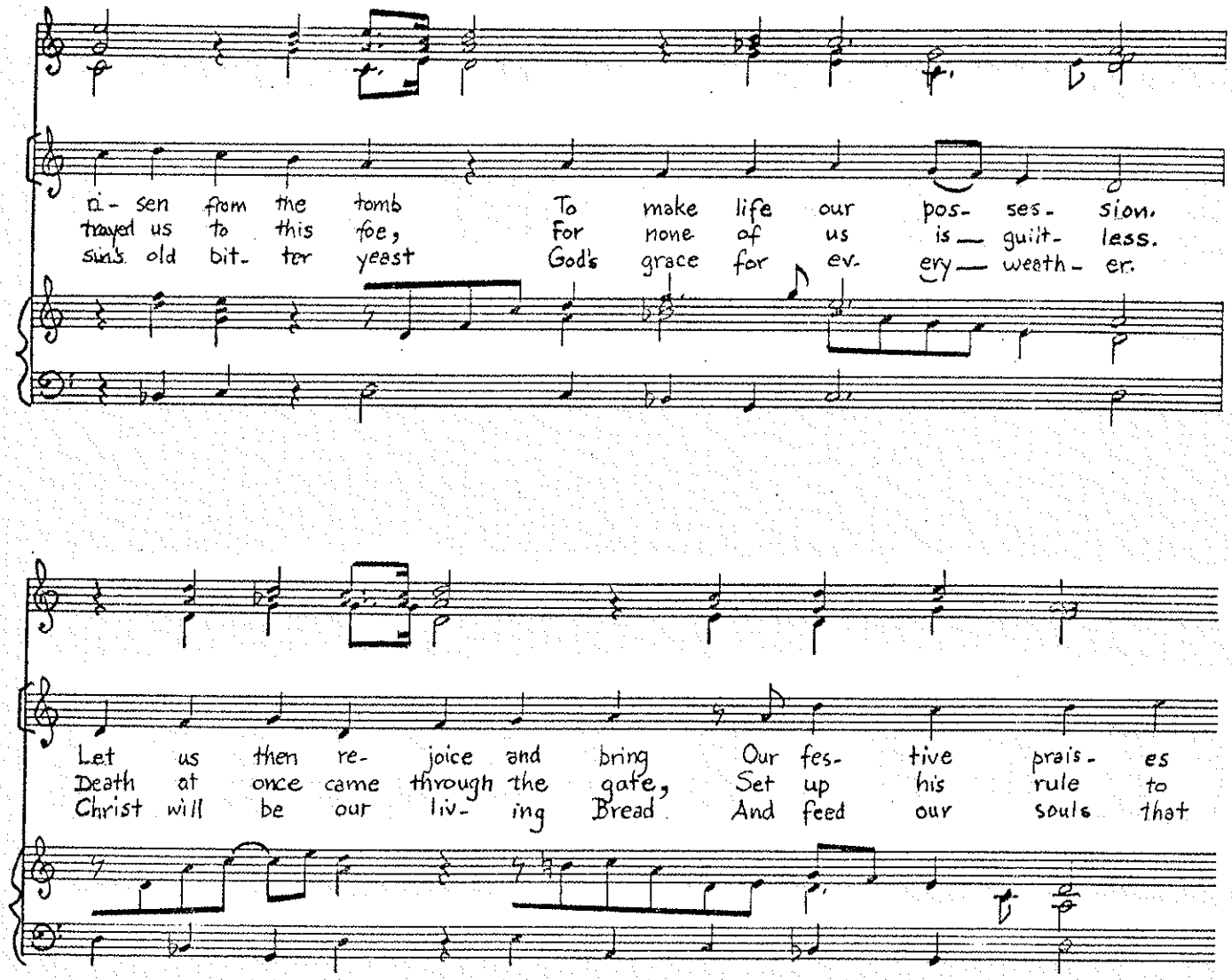
3
ri- sen from the tomb To make life our pos- ses- sion.
trayed us to this foe, For none of us is guilt- less.
sins old bit- ter yeast God's grace for ev- ery weath- er.
4
Let us then re- joice and bring Our fes- tive prais- es
Death at once came through the gate, Set up his rule to
Christ will be our liv- ing Bread And feed our souls that

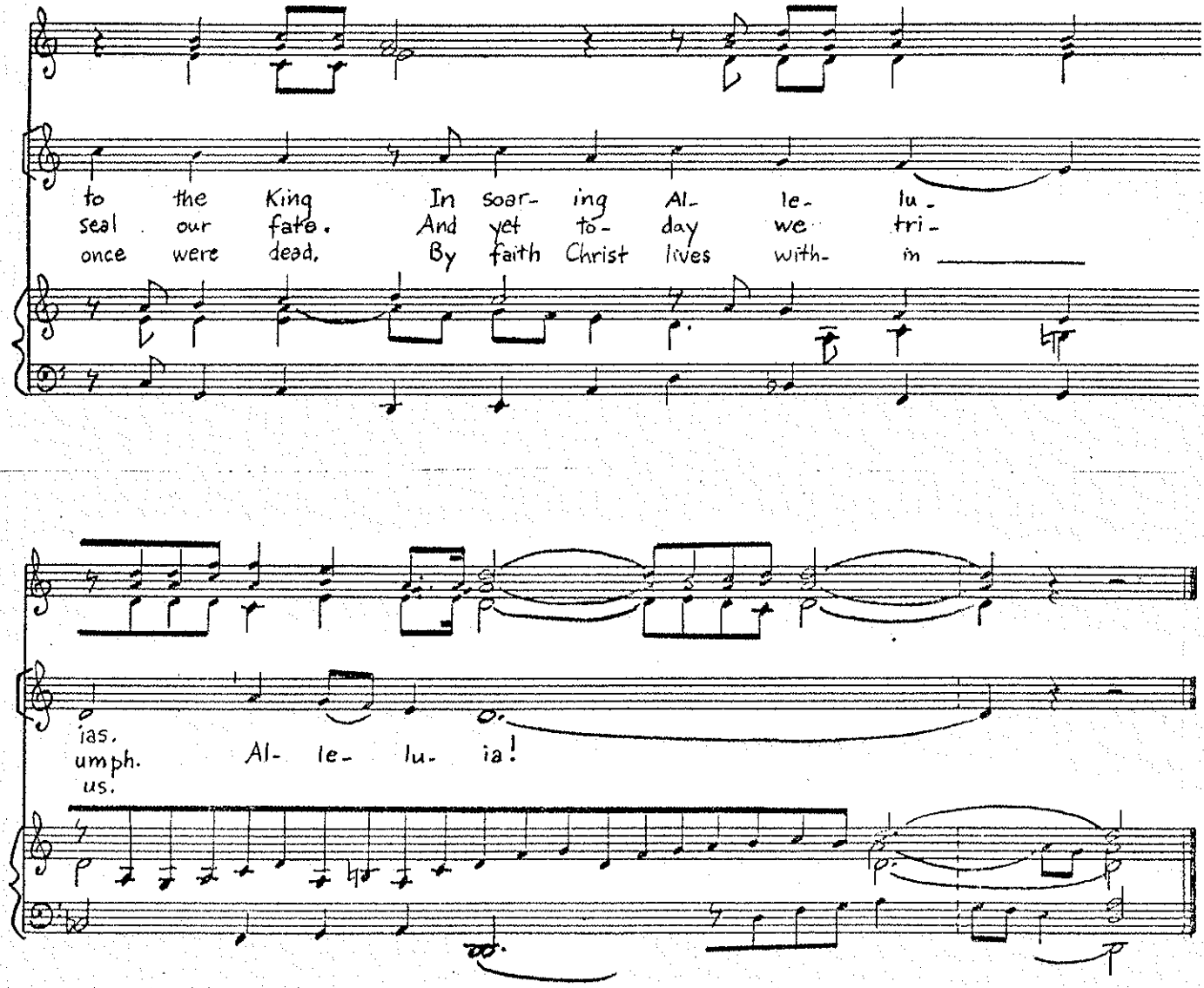
5
to the King In soar- ing Al- le- lu-
seal our fate. And yet to- day we tri-
once were dead. By faith Christ lives with- in
6
ias.
umph. Al- le- lu- ia!
us.

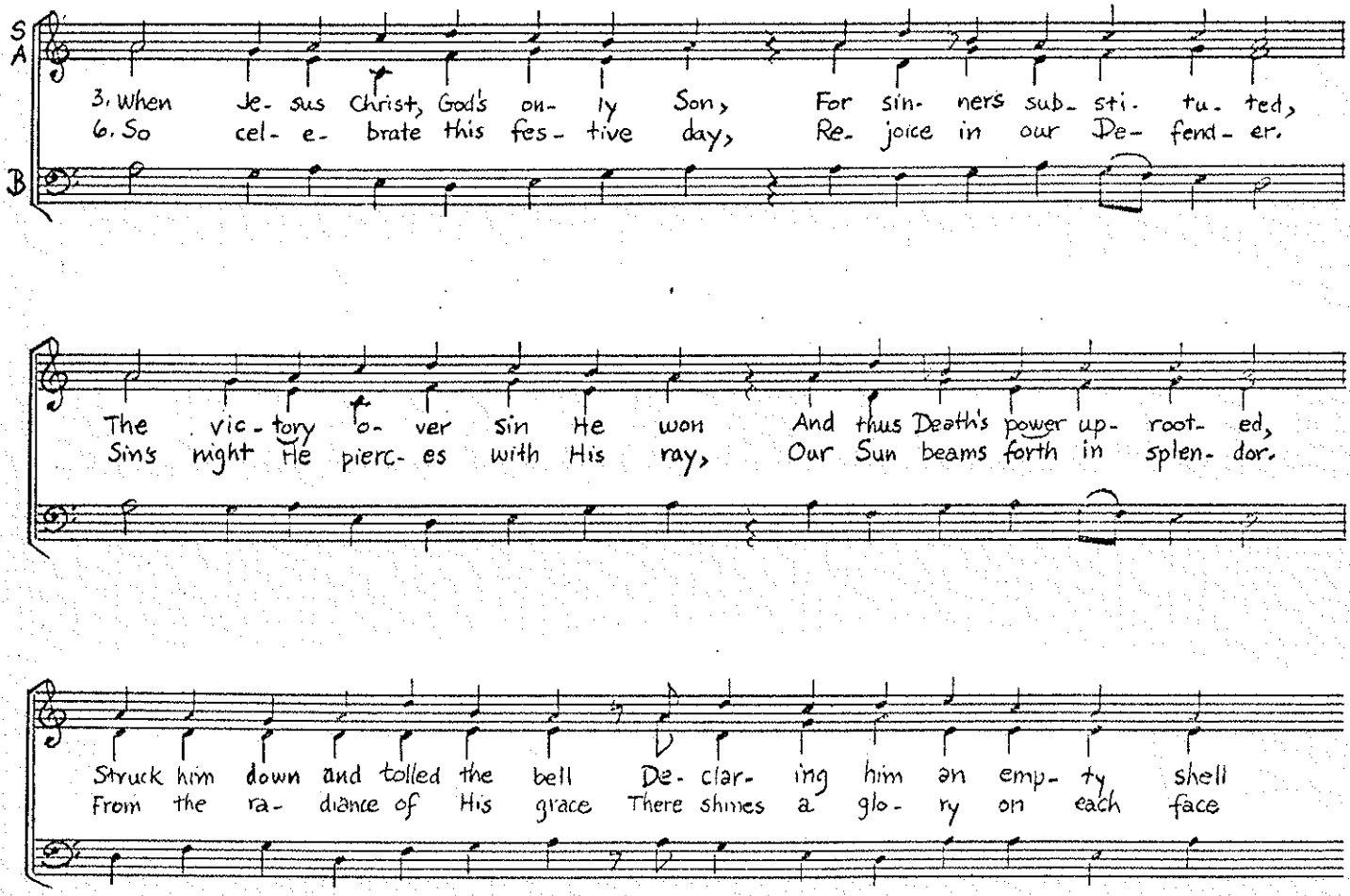
S
A
B
7
3. When Je- sus Christ, God's on- ly Son, For sin- ners sub- sti- tu- ted,
6. So cel- e- brate this fes- tive day, Re- joice in our De- fend- er.
8
The vic- tory o- ver sin He won And thus Death's power up- root- ed,
Sin's night He pierc- es with His ray, Our Sun beams forth in splen- dor.
9
Struck him down and tolled the bell De- clar- ing him an emp- ty shell
From the ra- diance of His grace There shines a glo- ry on each face

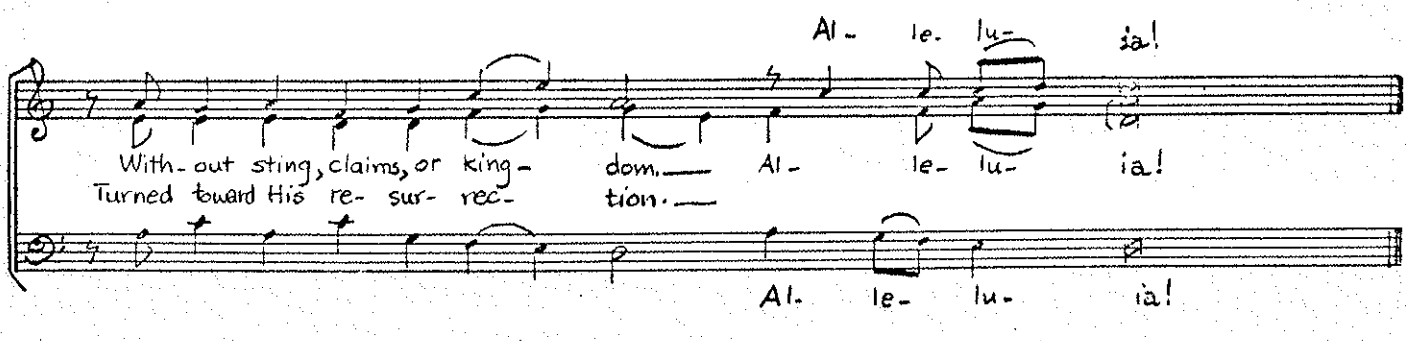
Al - le- lu- ia!
With- out sting, claims, or king- dom. Al - le- lu- ia!
Turned toward His re- sur- rec- tion.
Al- le- lu- ia!

10

1

# Ach Gott von Himmel sieh darein

L225

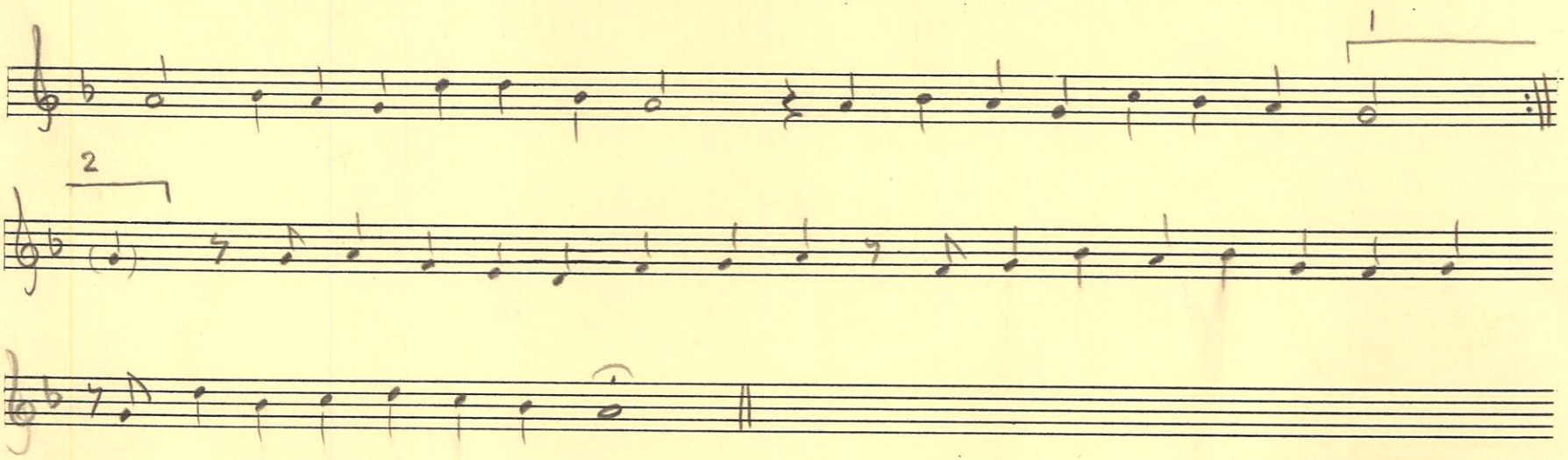

# Ach Gott von Himmel sieh darein

Richard Hillert

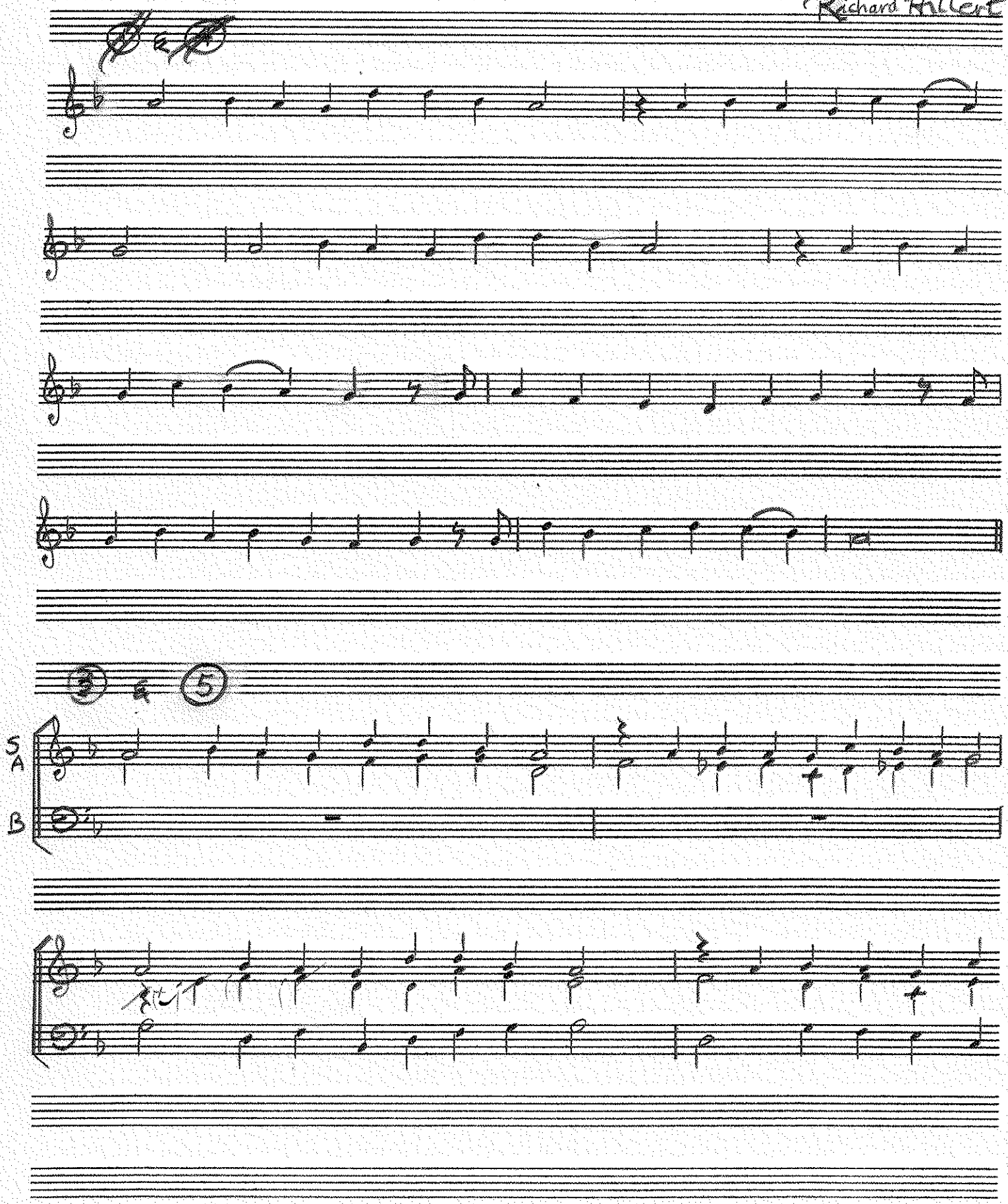

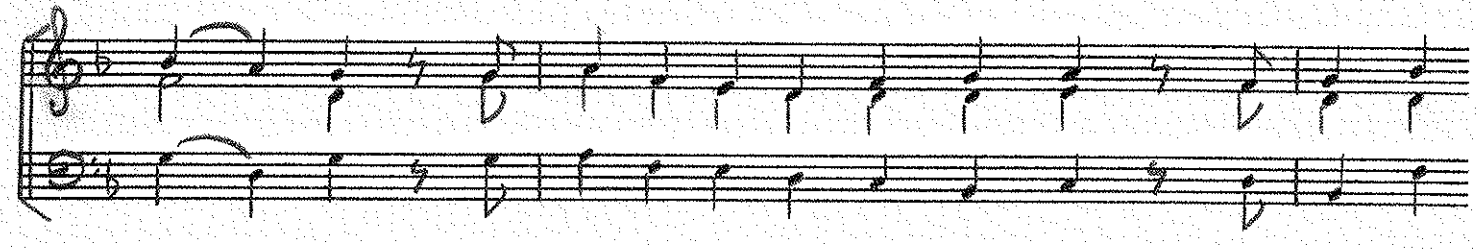

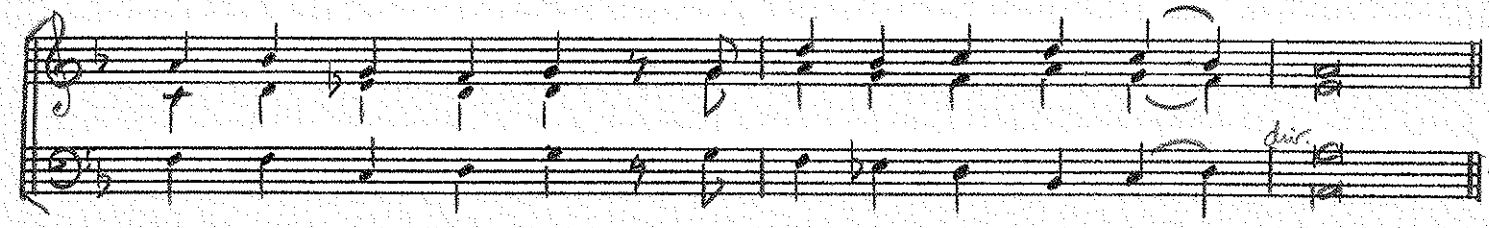

Intro for 1 and 4 (optionally)

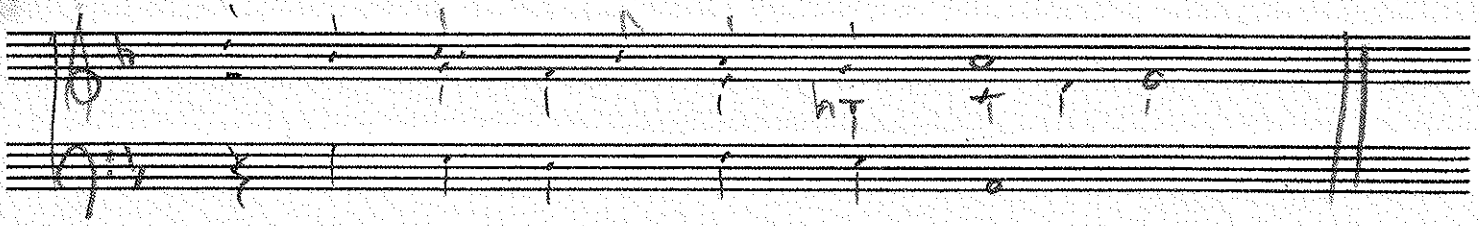

Ach Gott von Himmel

RH

1 2 4 6

~~3~~ & ~~5~~

O God of heaven, look down, be- hold Your peo- ple so for-

sa- ken, How few re- main in your bun- fold

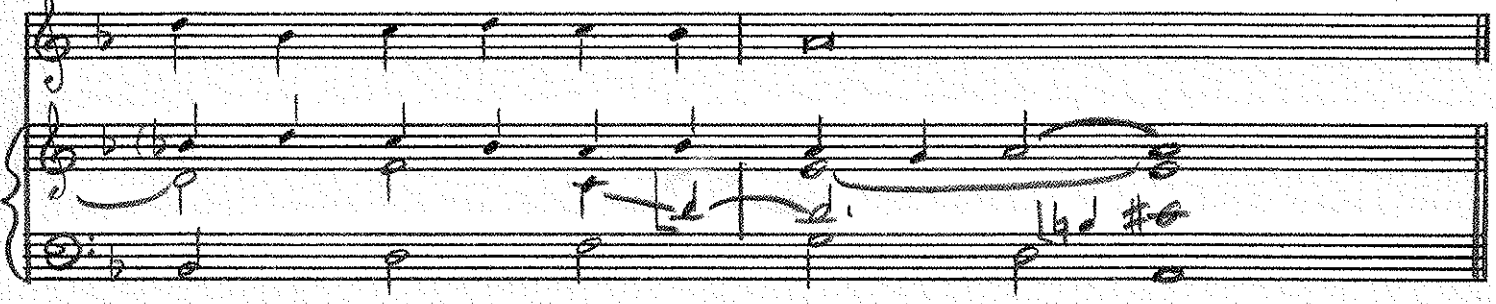

# 2 Christ lag in Todesbanden

L 255

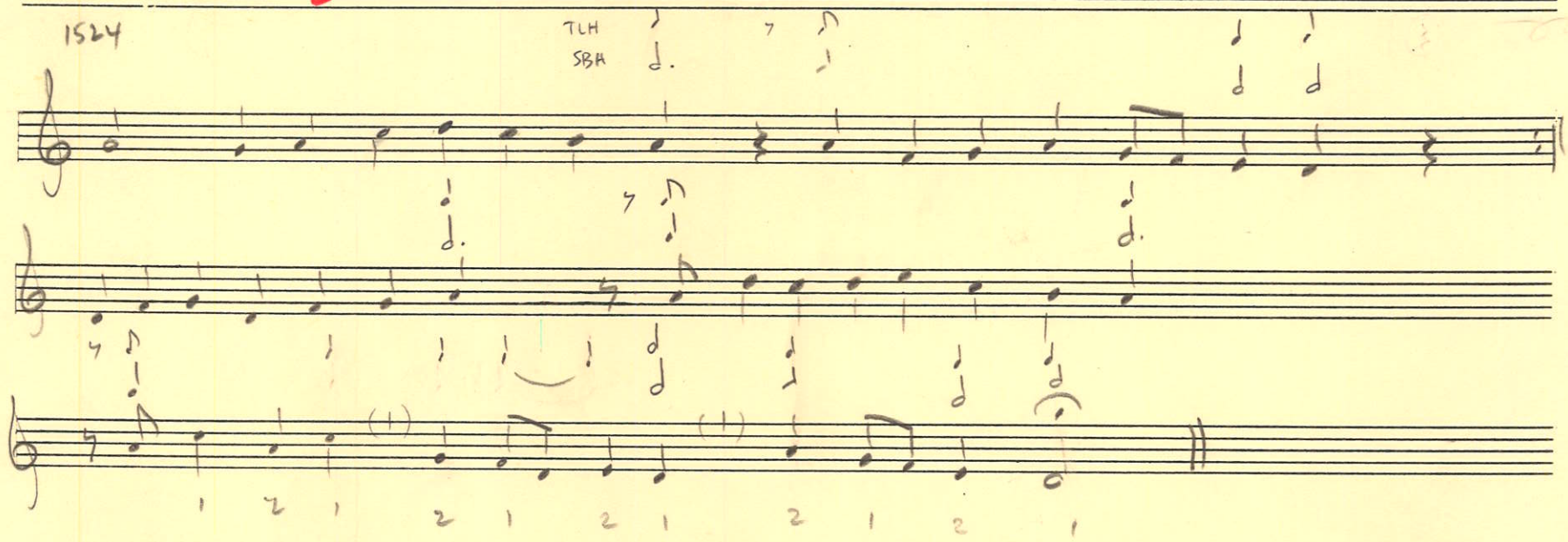

# CHRIST LAG IN TODESBANDEN

RH

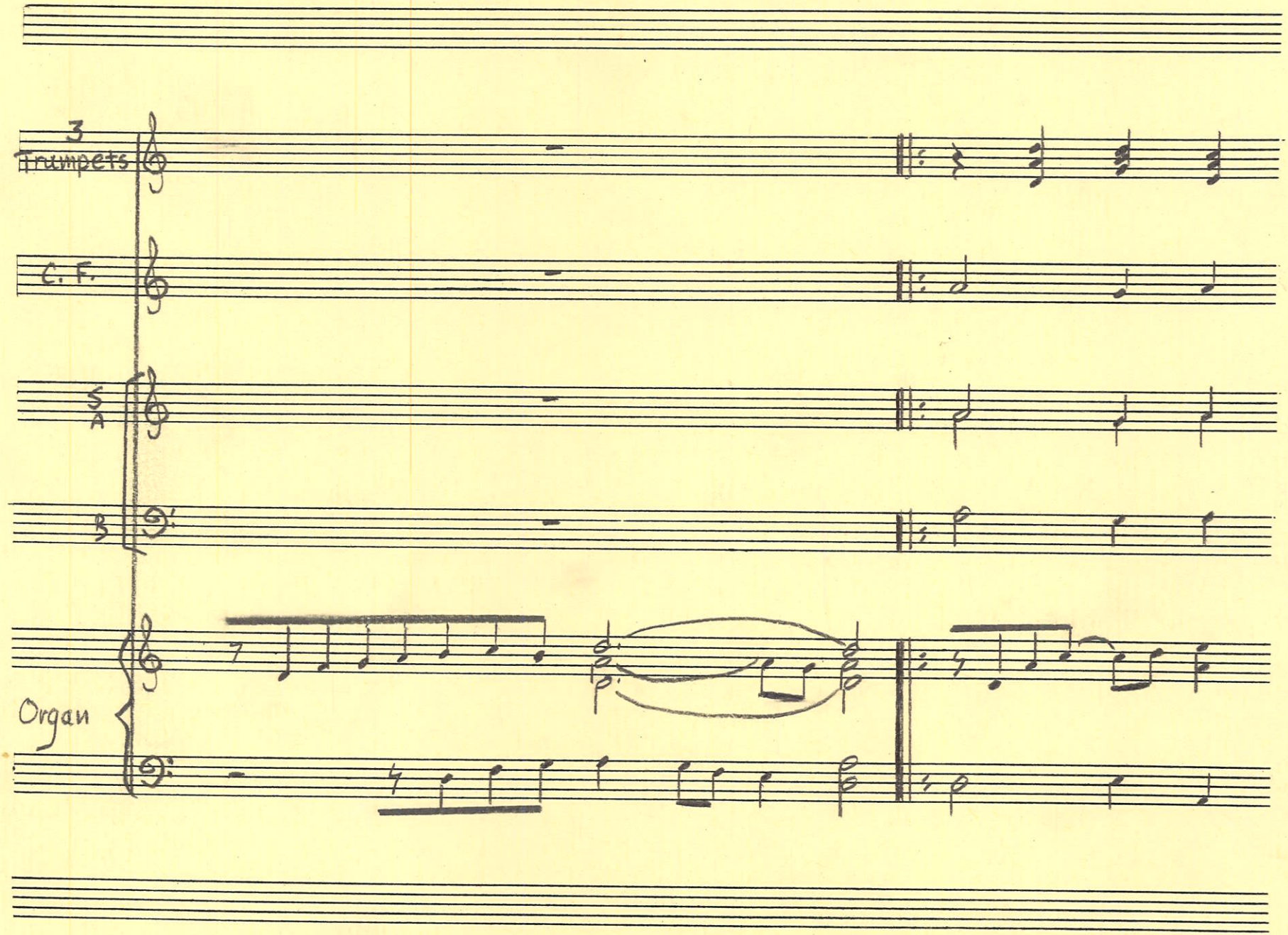

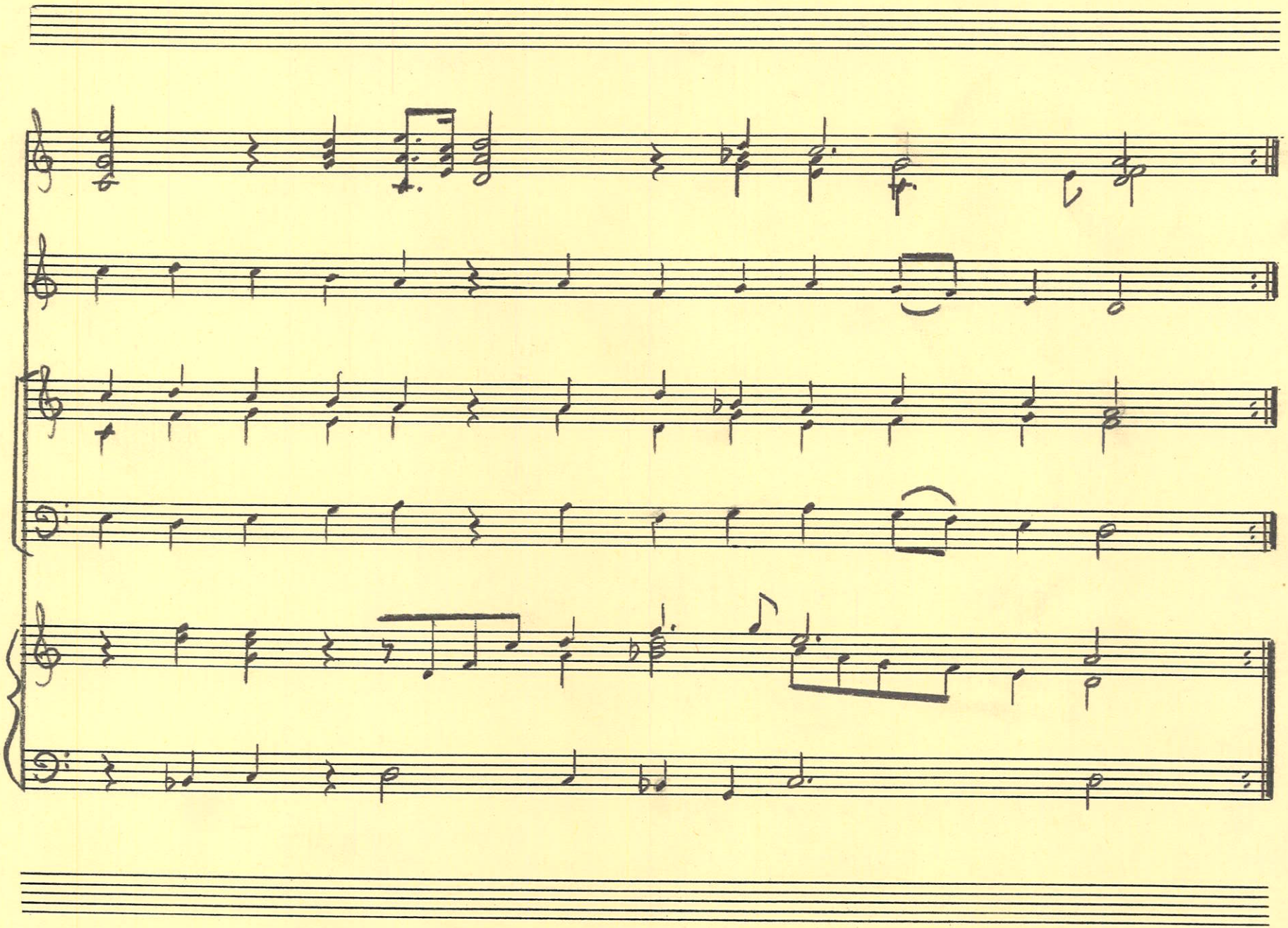

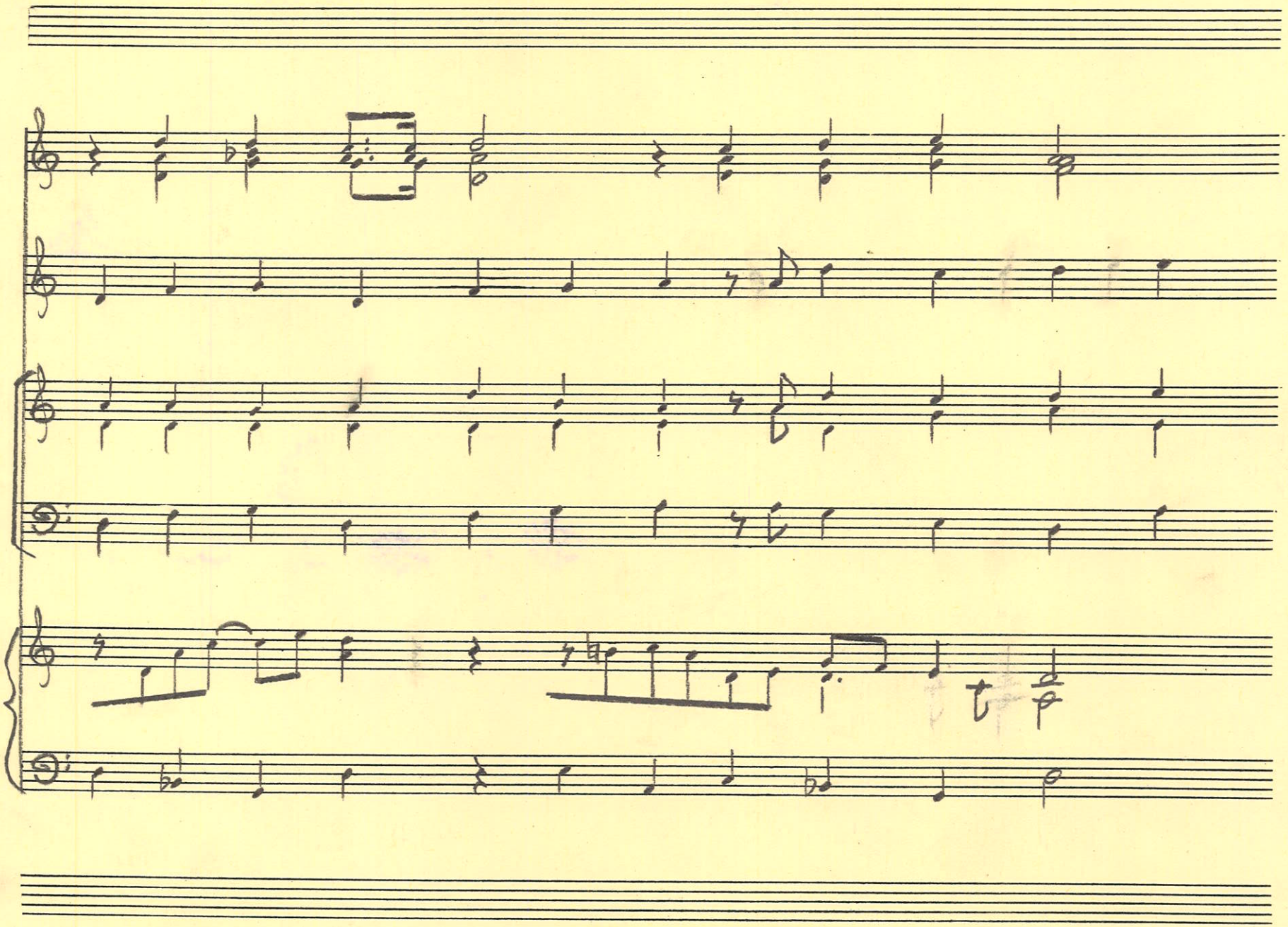

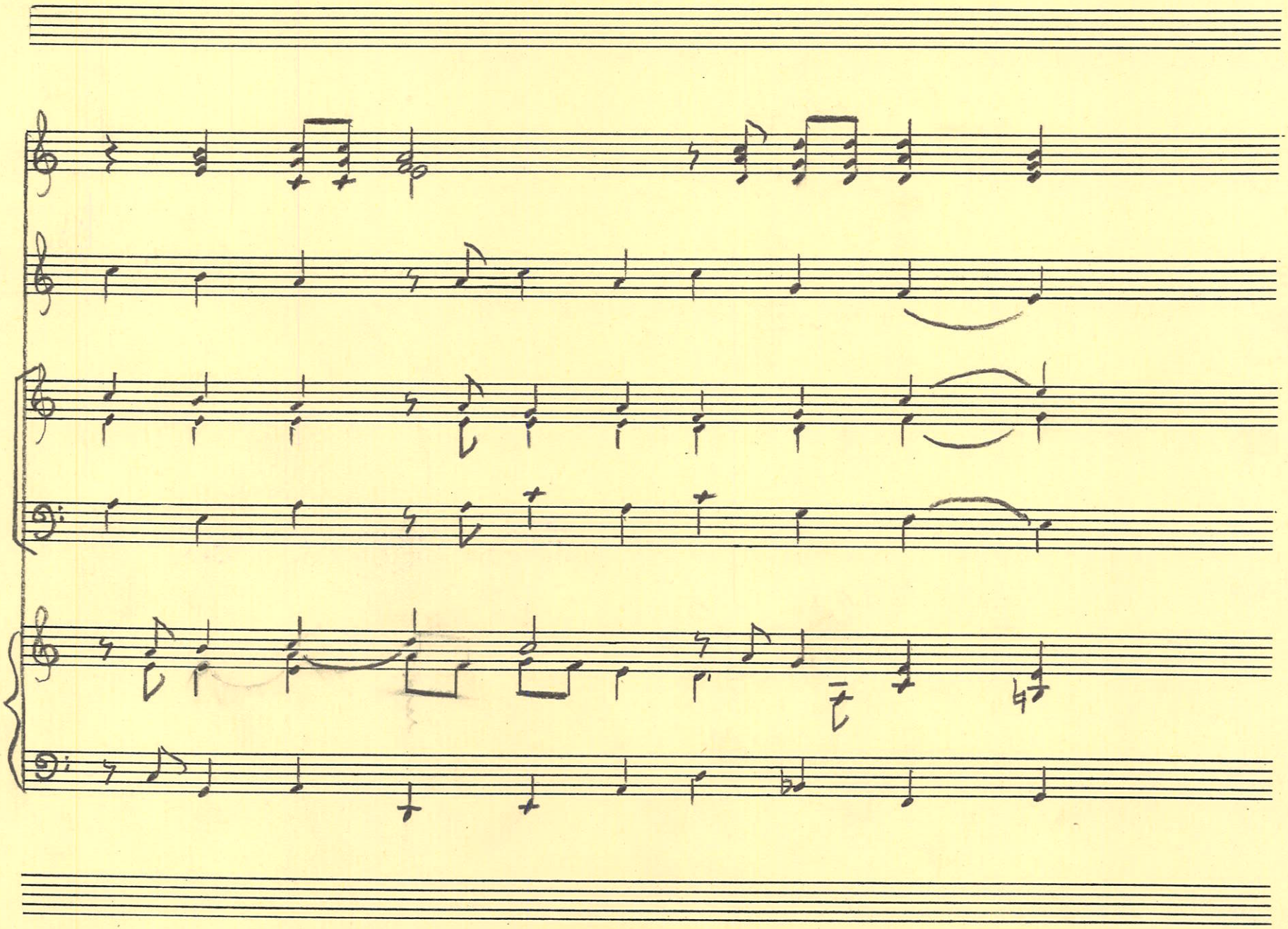

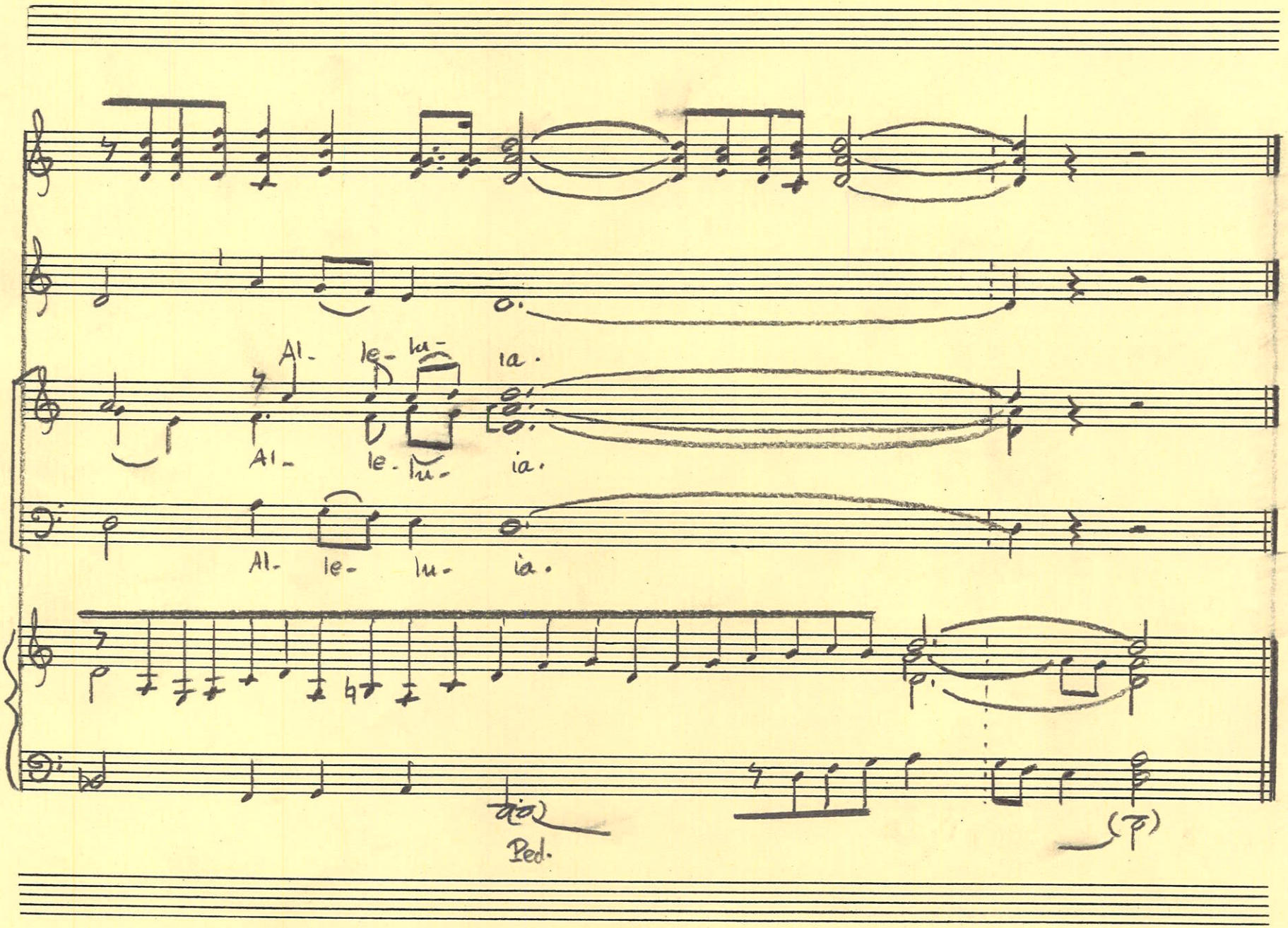
Al- le- lu- ia.
Al- le- lu- ia.
Al- le- lu- ia.
Ped.
(p)

3

# Dies sind die heilgen zehn Gebot

L 277

1524

EKG 244

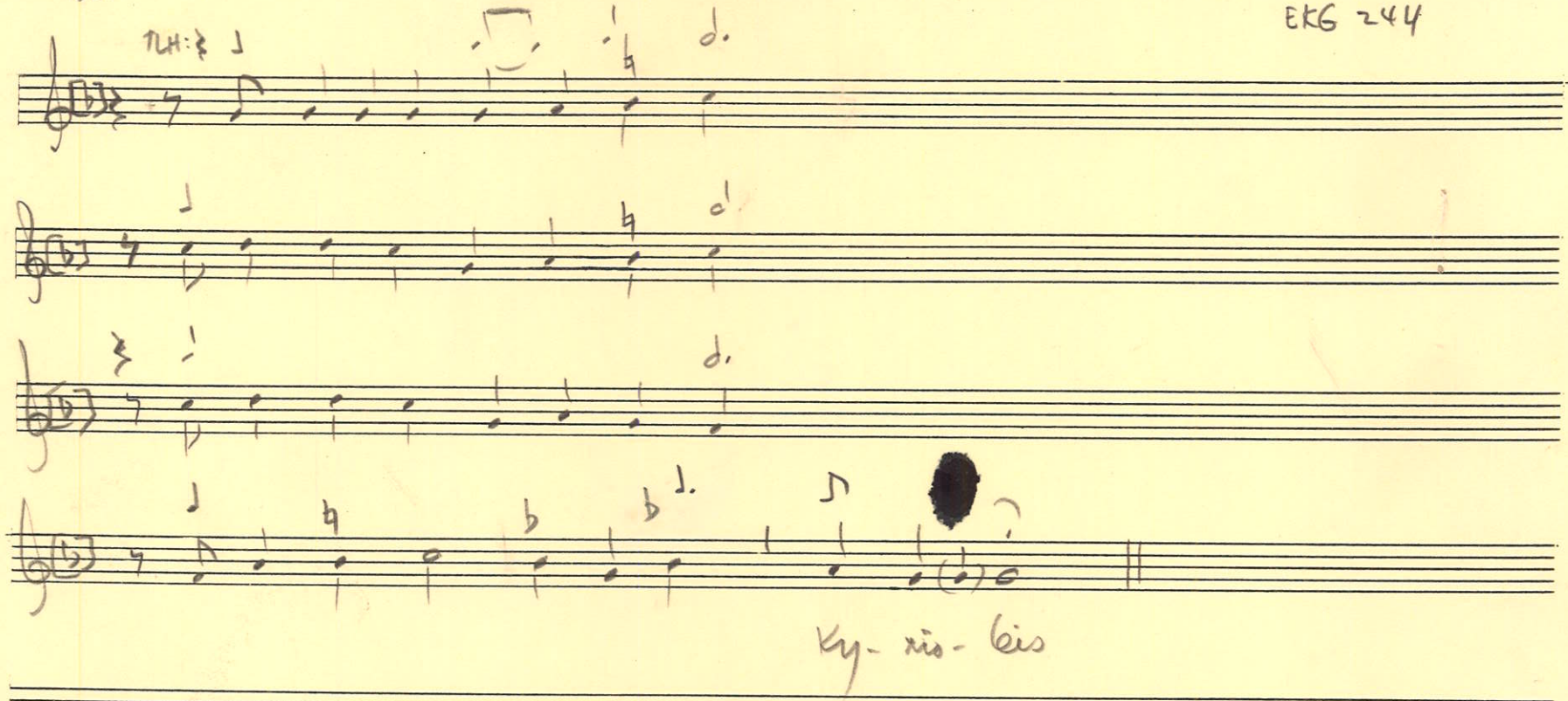

Dies sind die heilgen zehn Gebot

RH

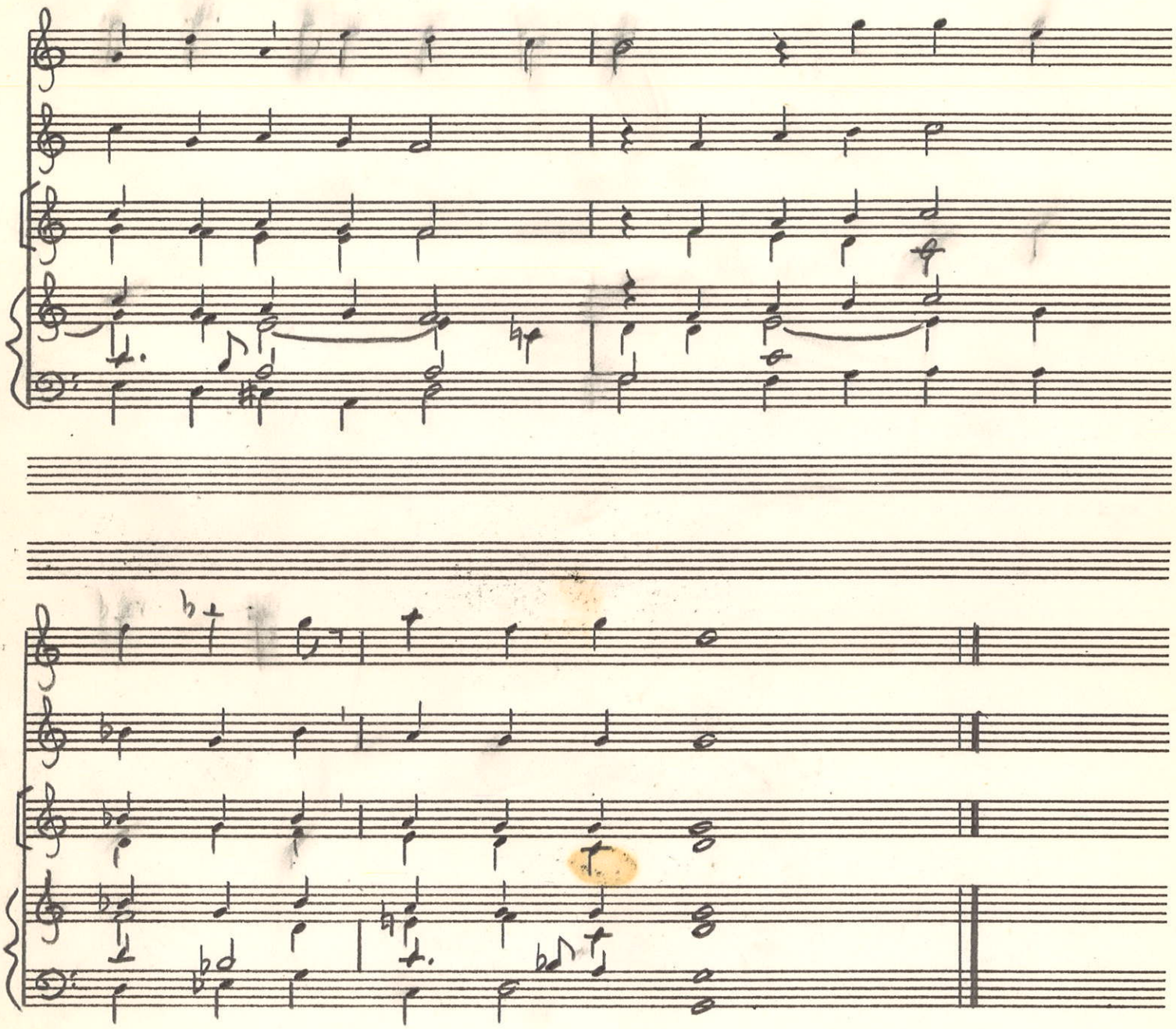



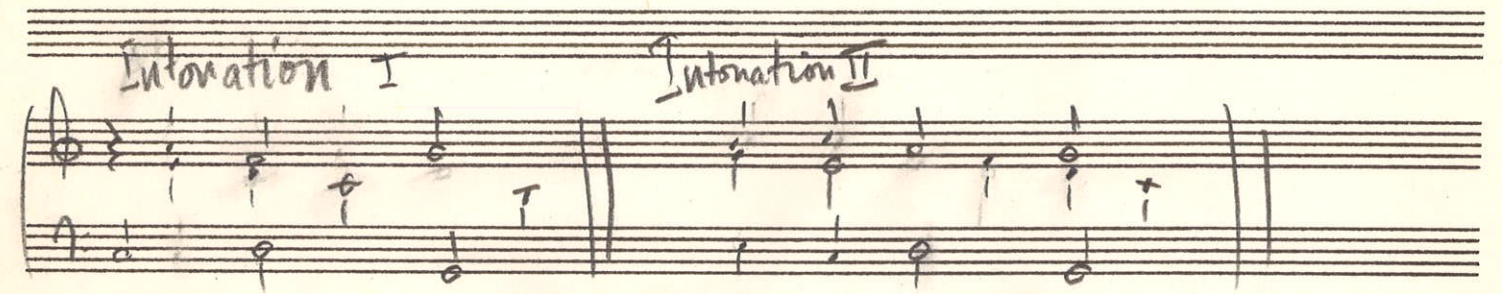

# Dies sind die heilgen zehn Gebot

RH

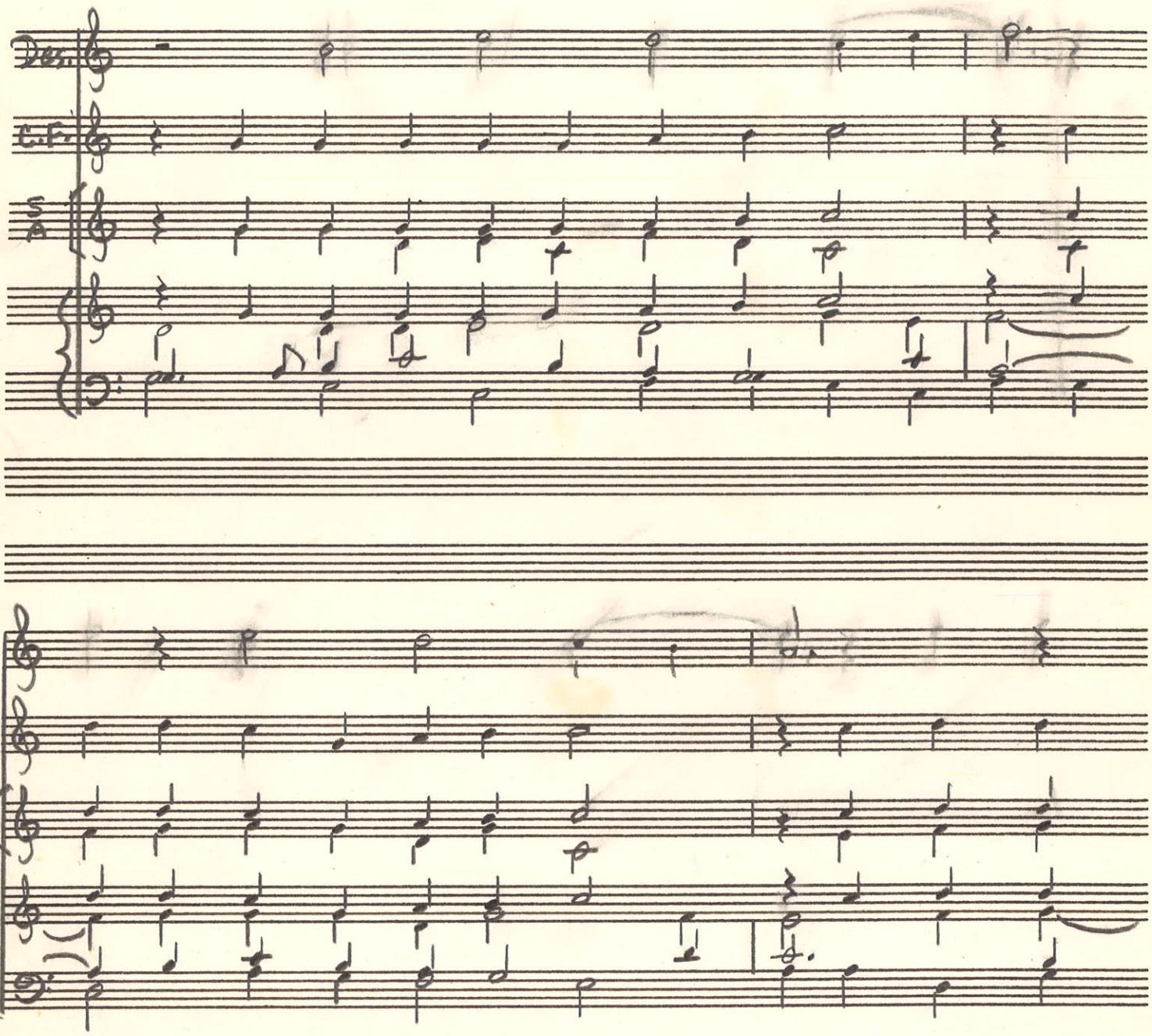

4 Ein feste Burg ist unser Gott

L284

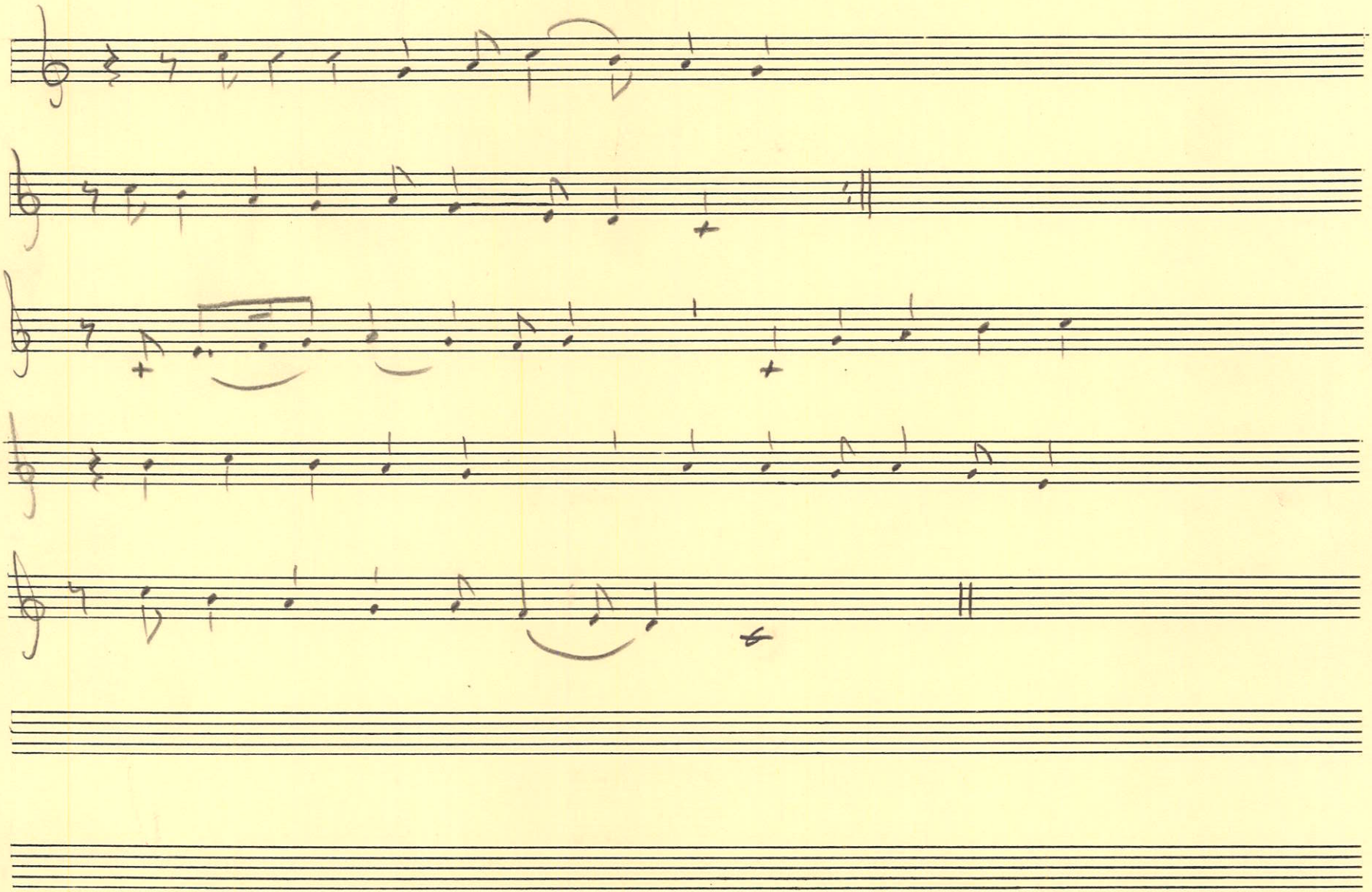

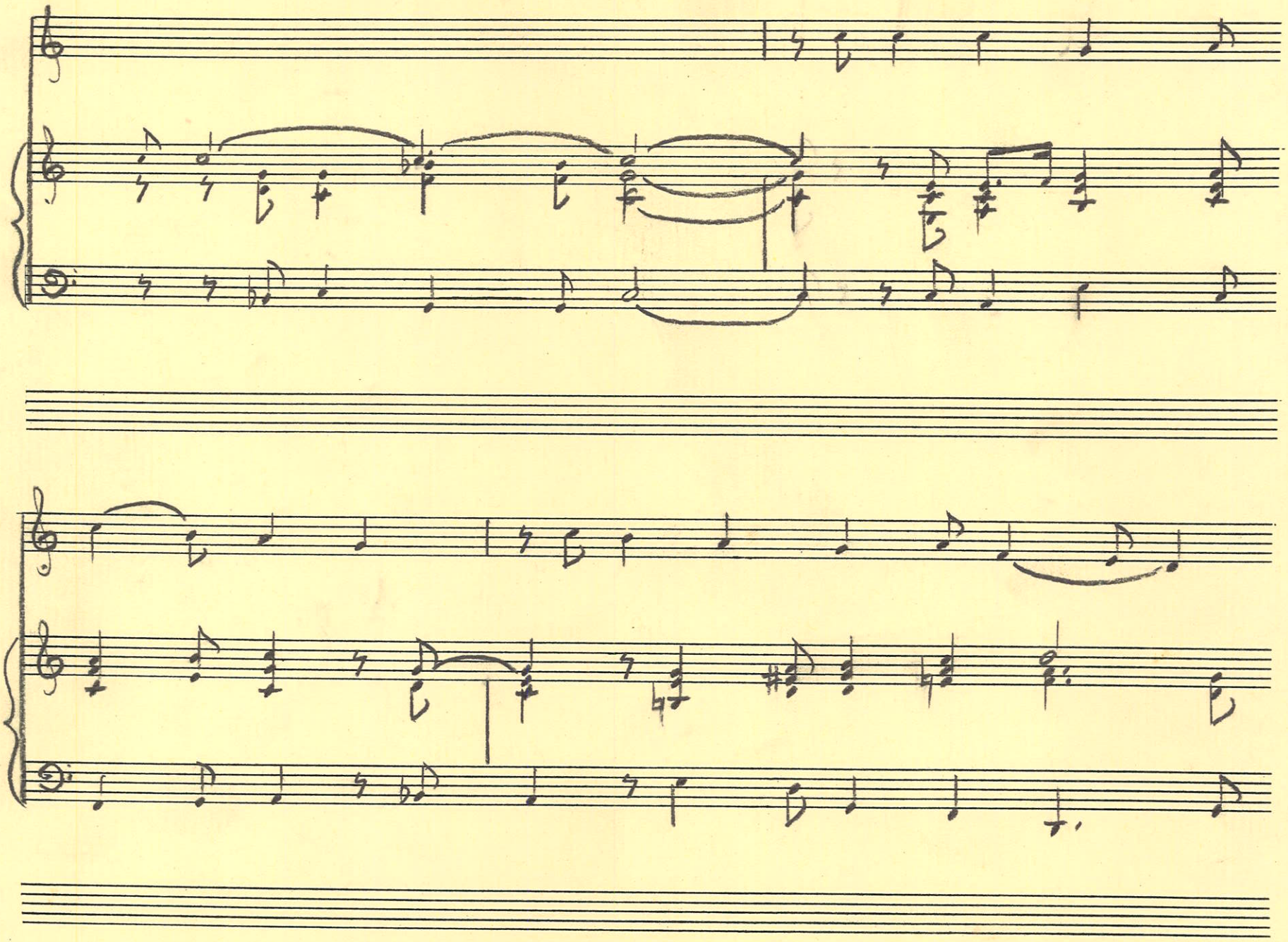

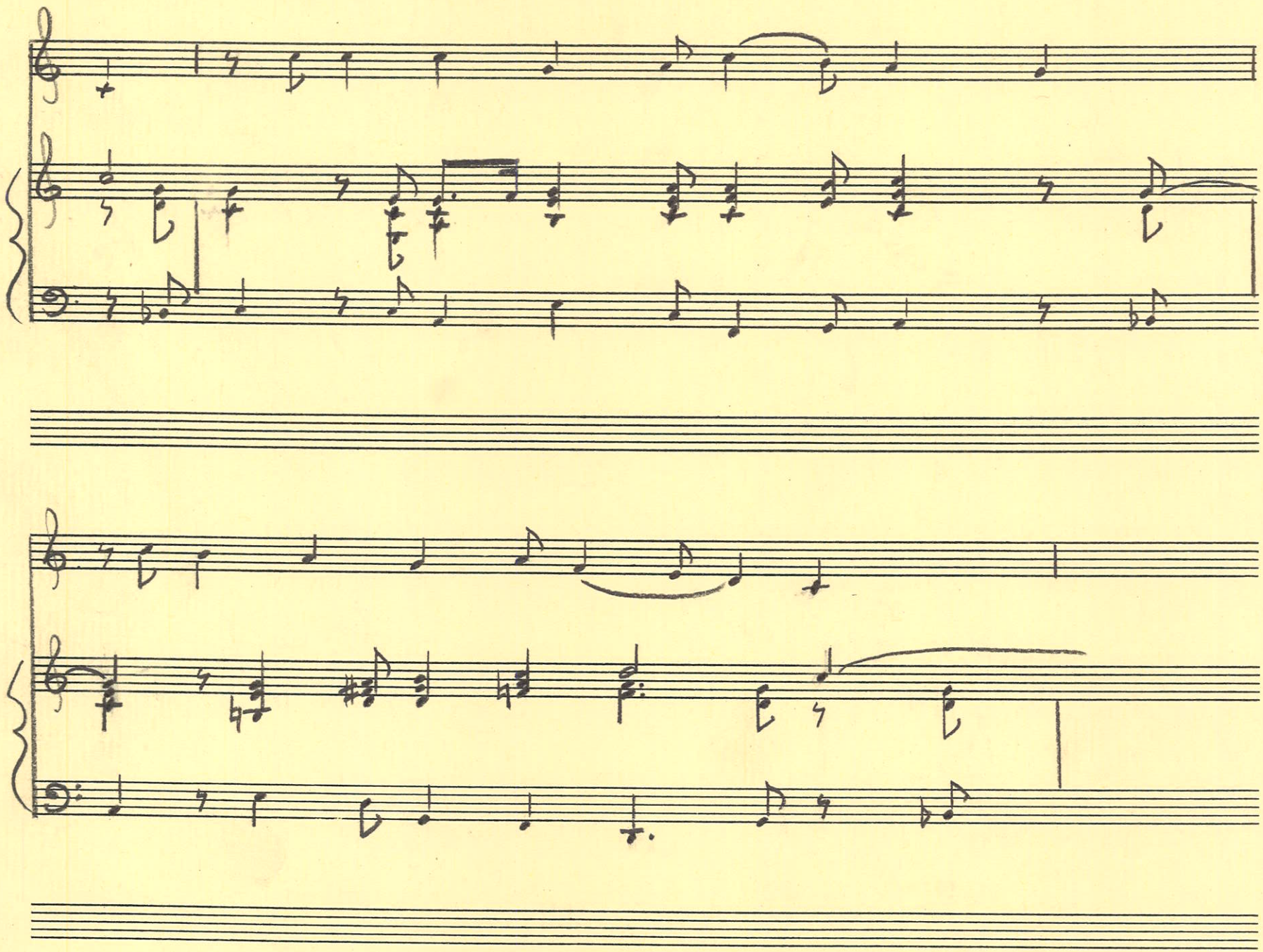

RH

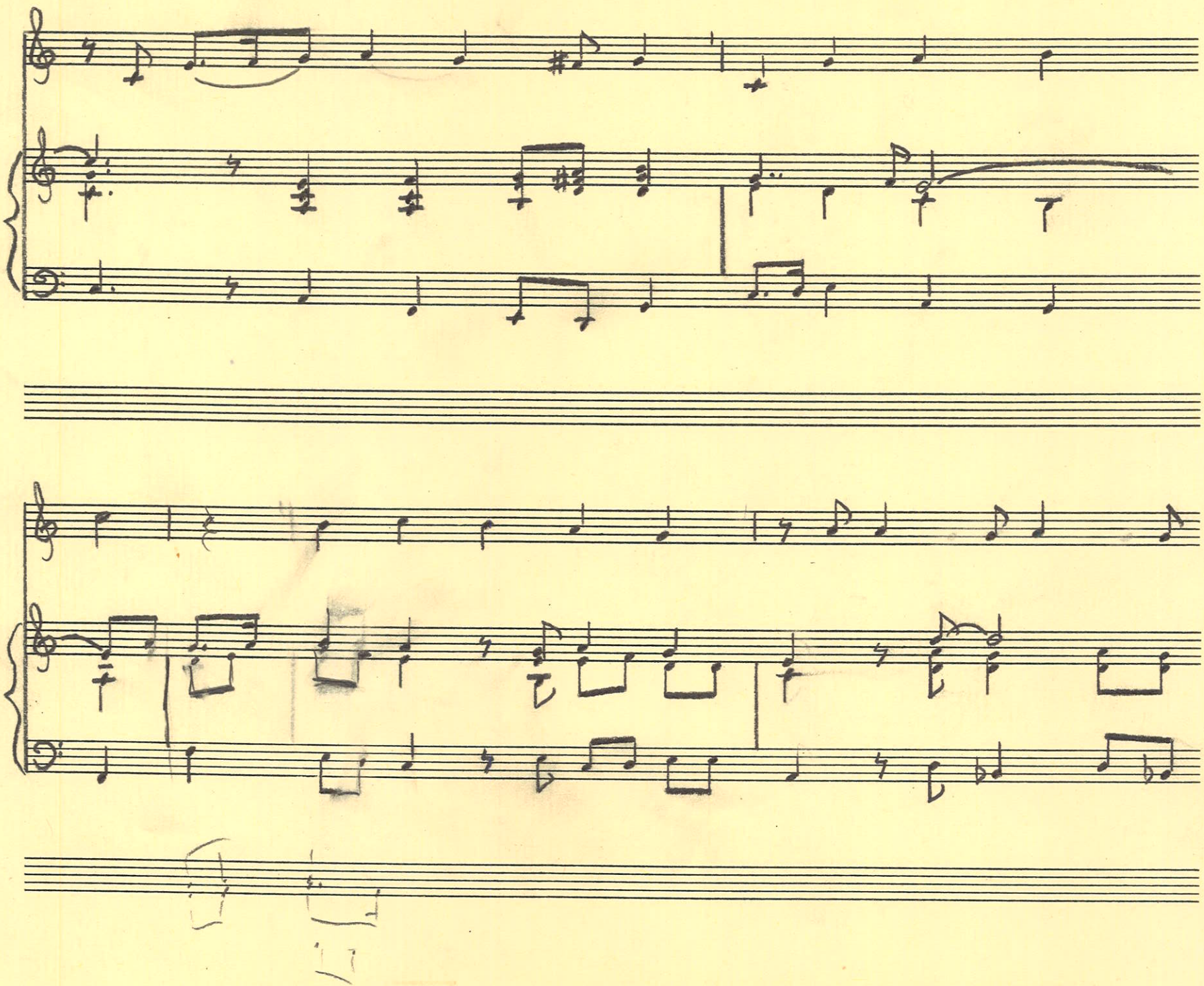

RH

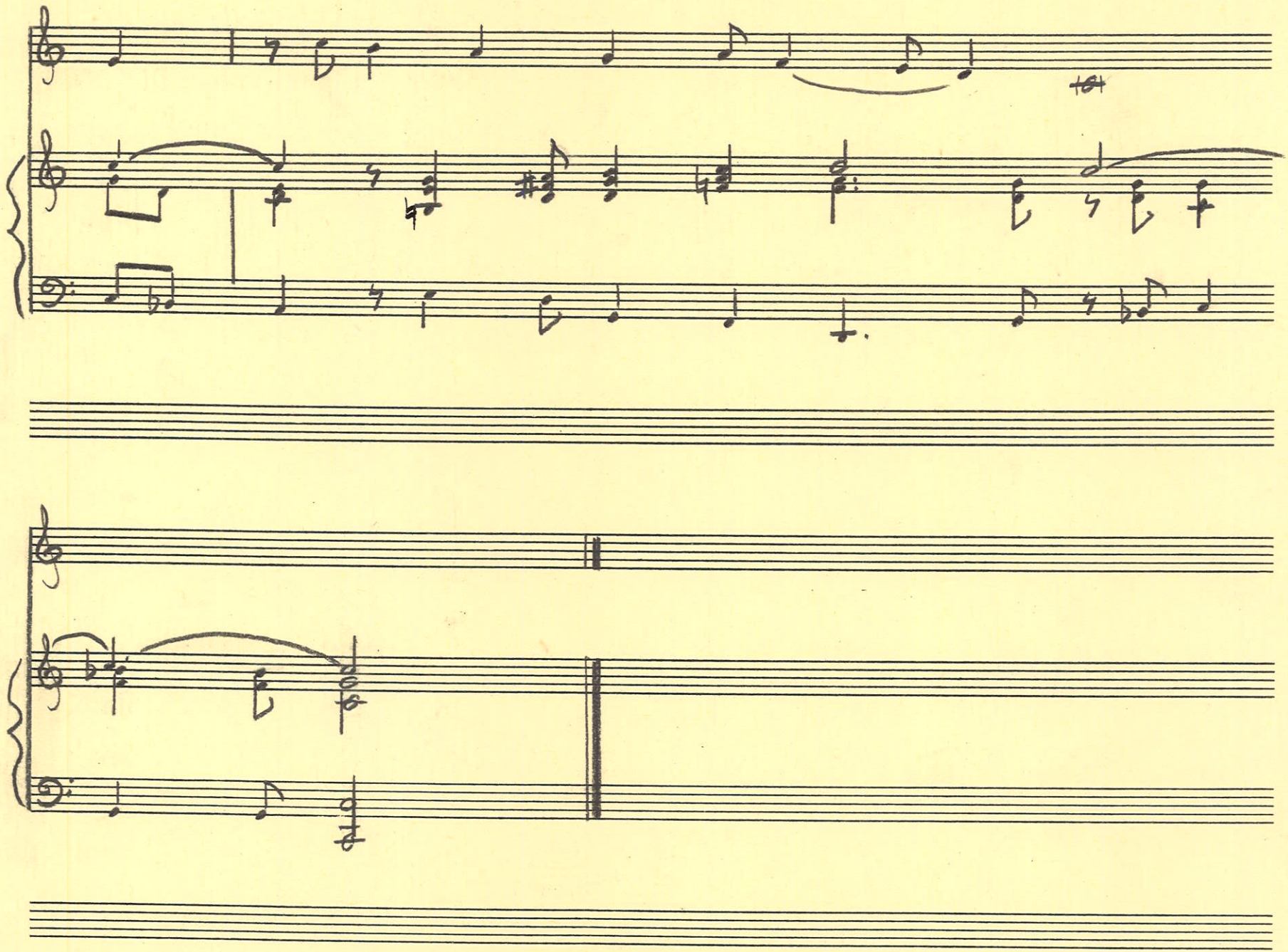

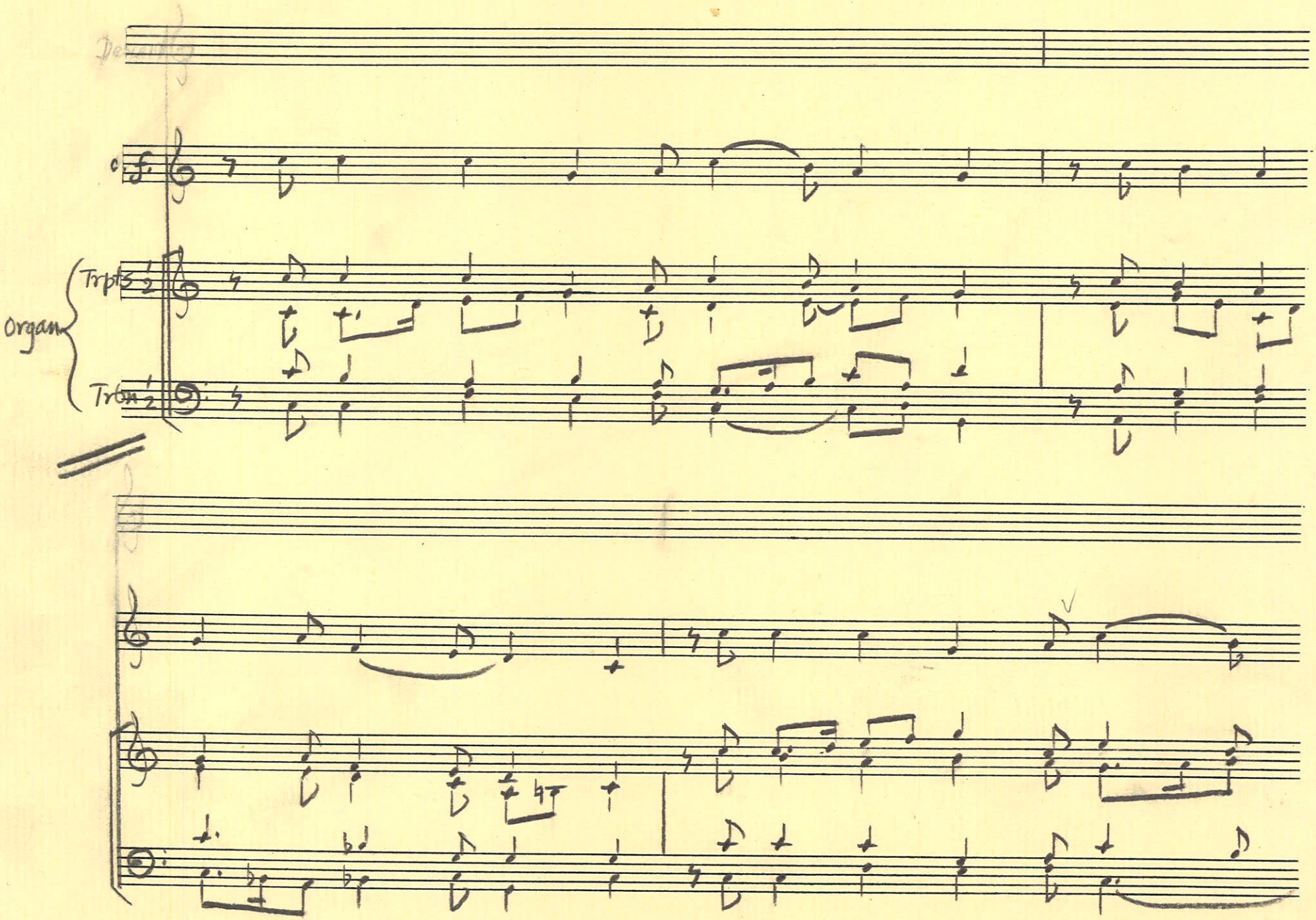
Organ
Trpts 1,2
Trbn 1,2

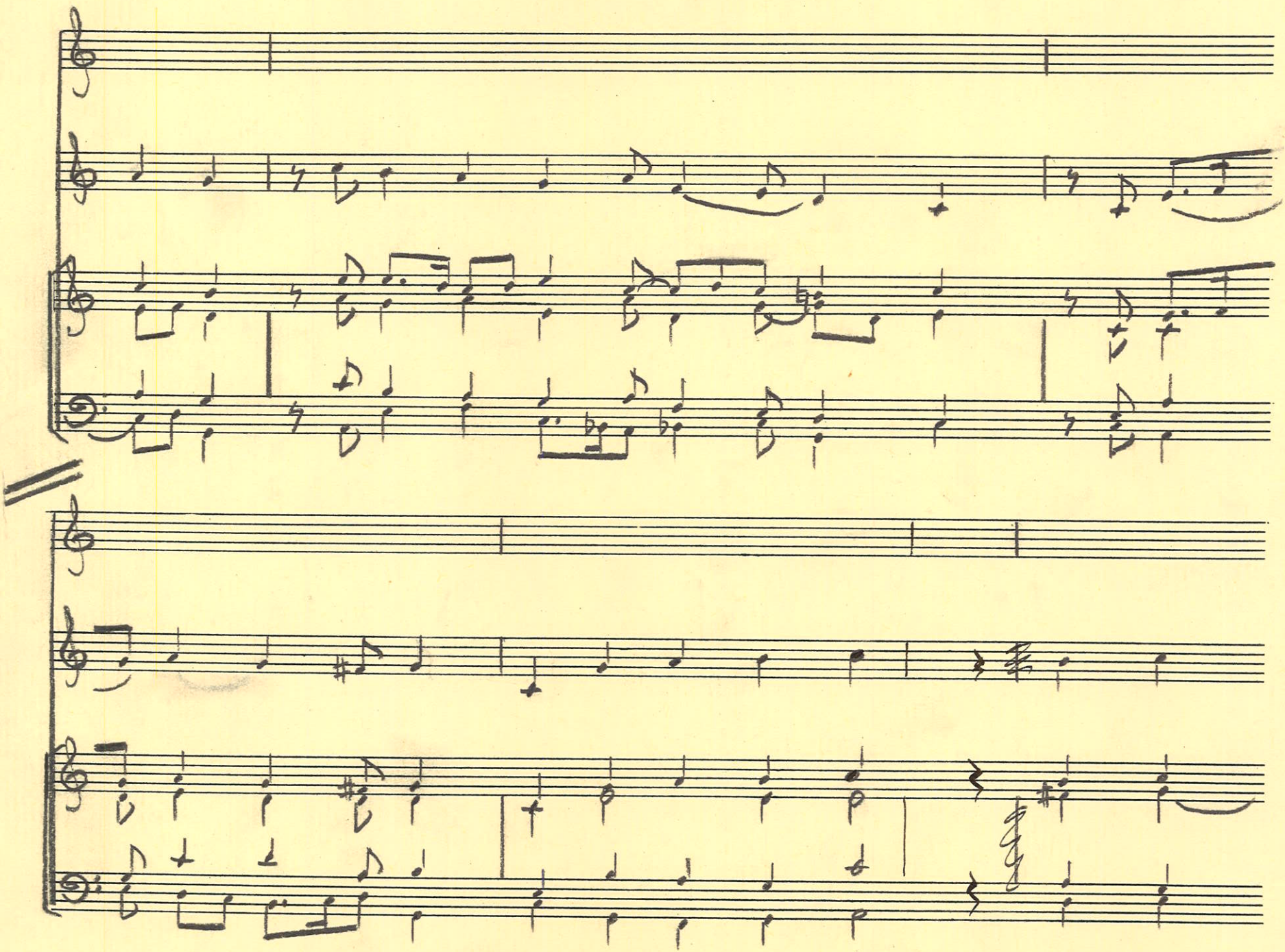

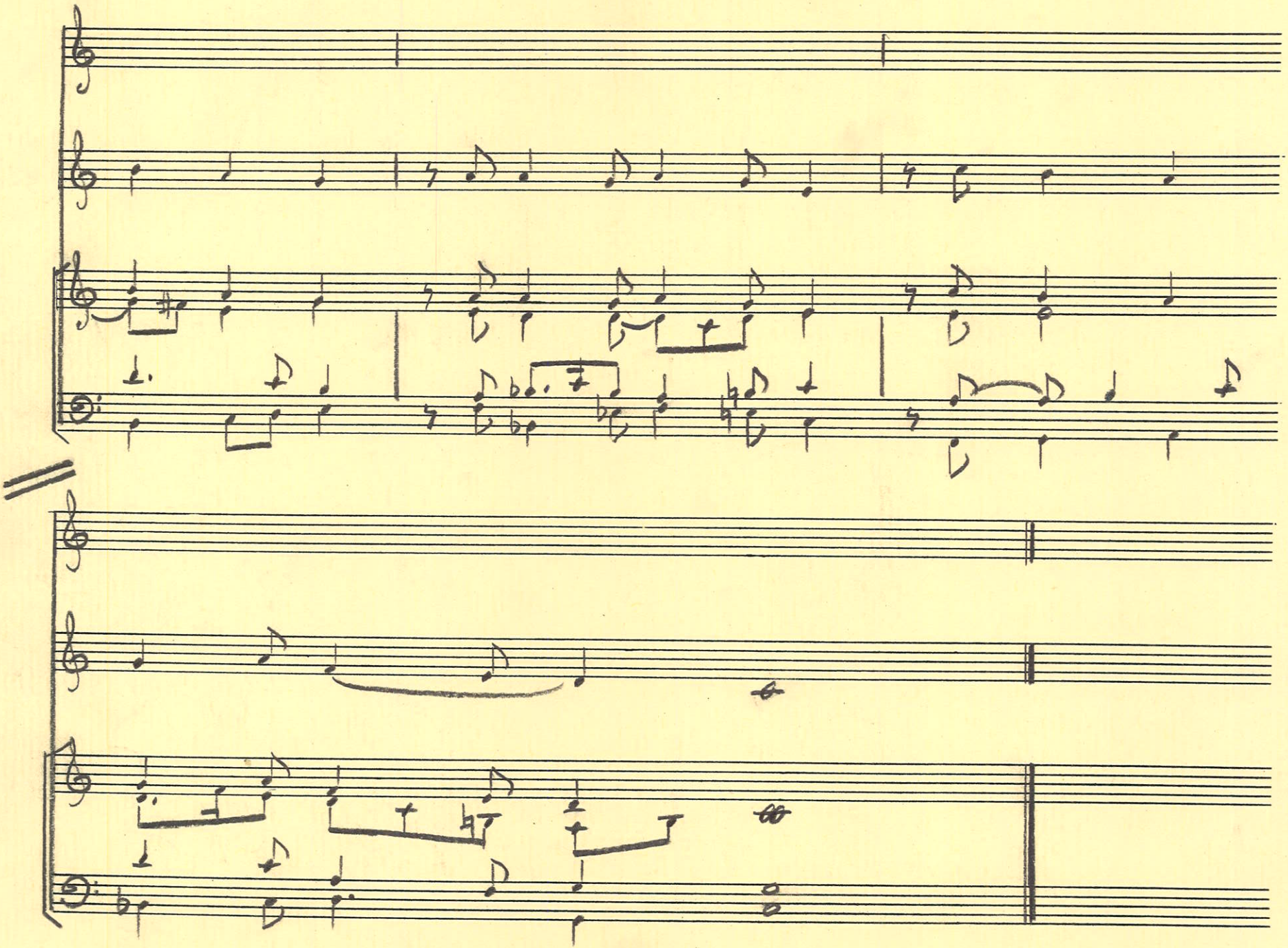

5 Es spricht der unweisen mund vol

L229

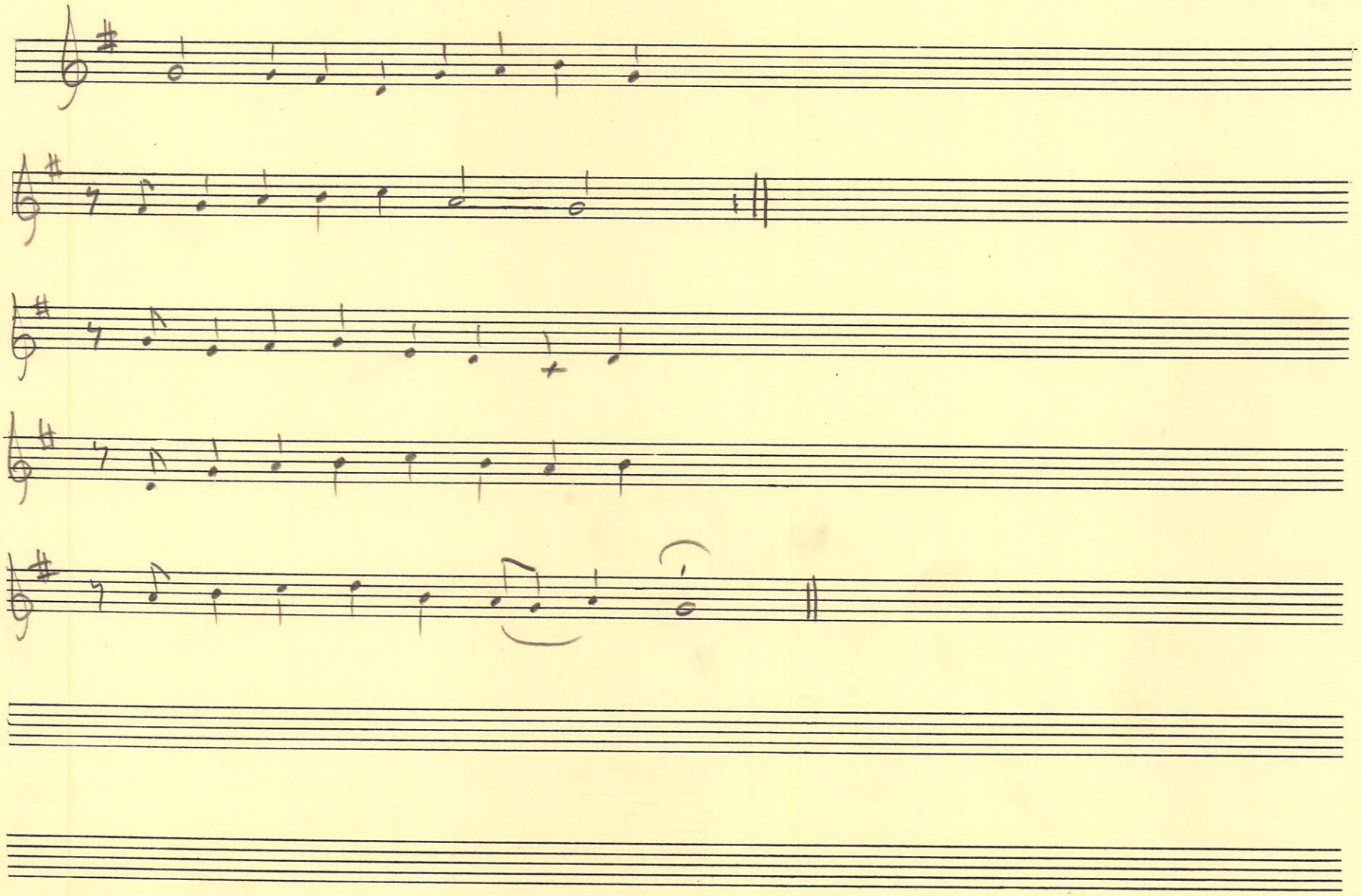

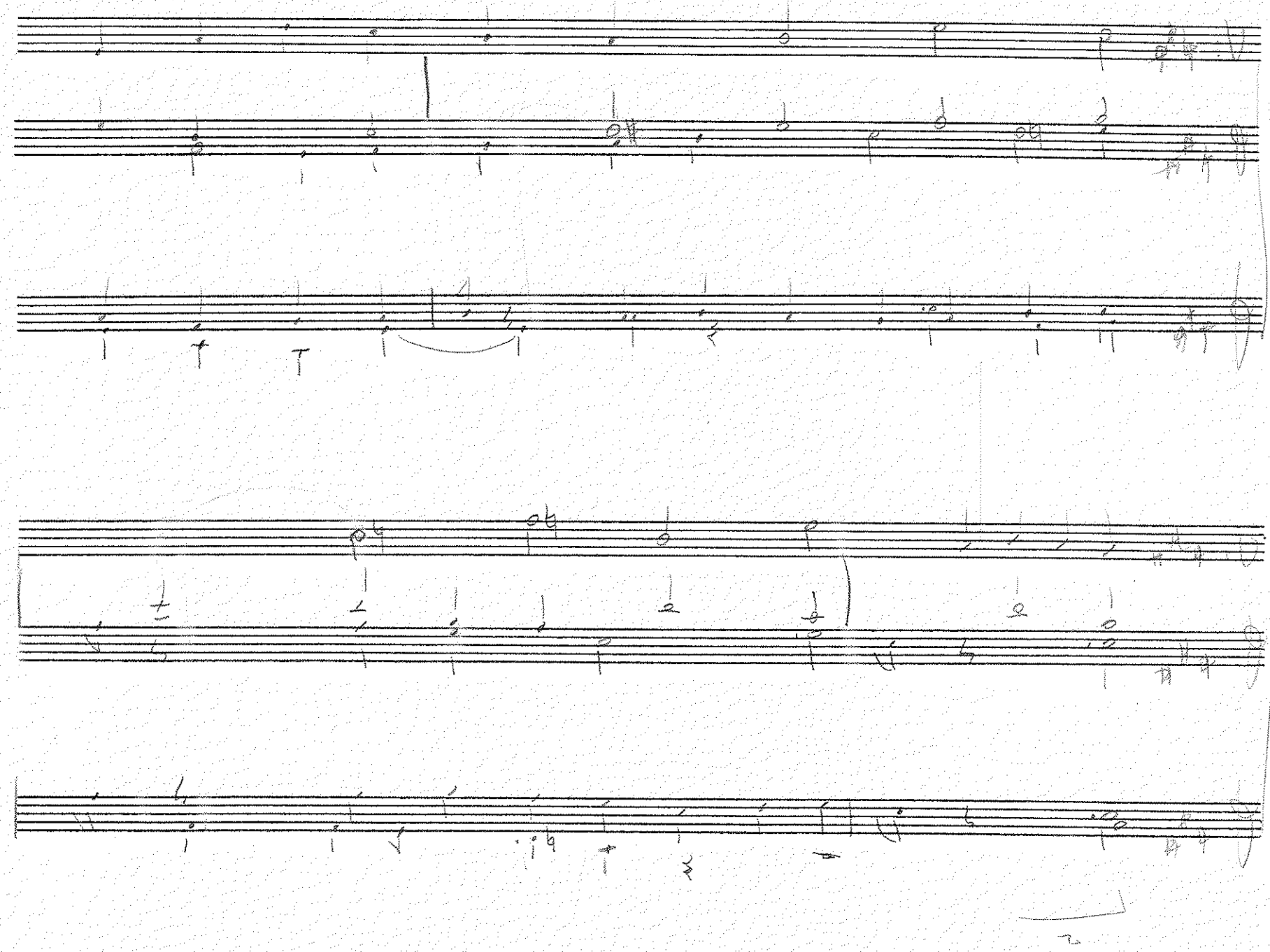

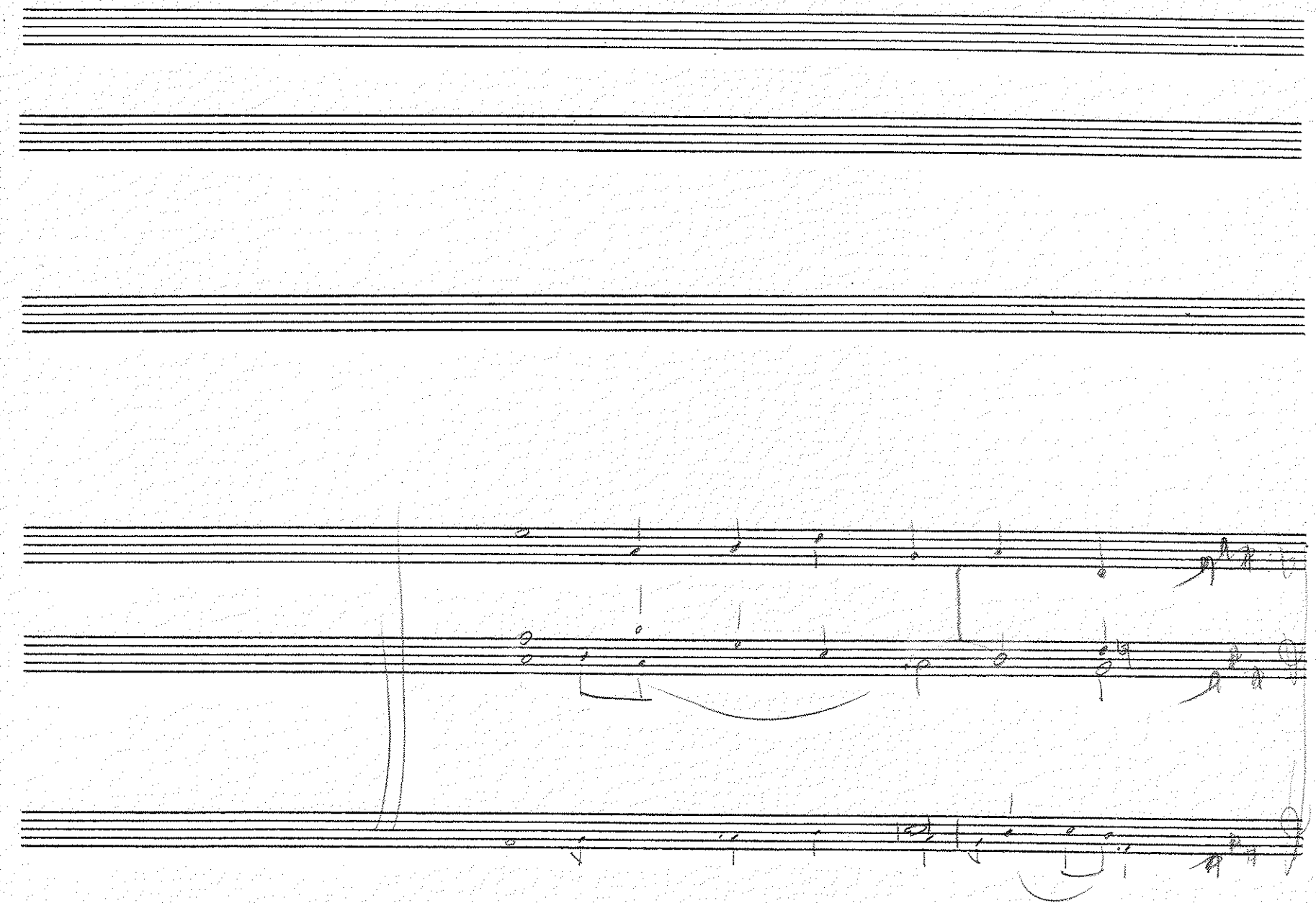

Es spricht

Rev. Mar 8-9, 1973

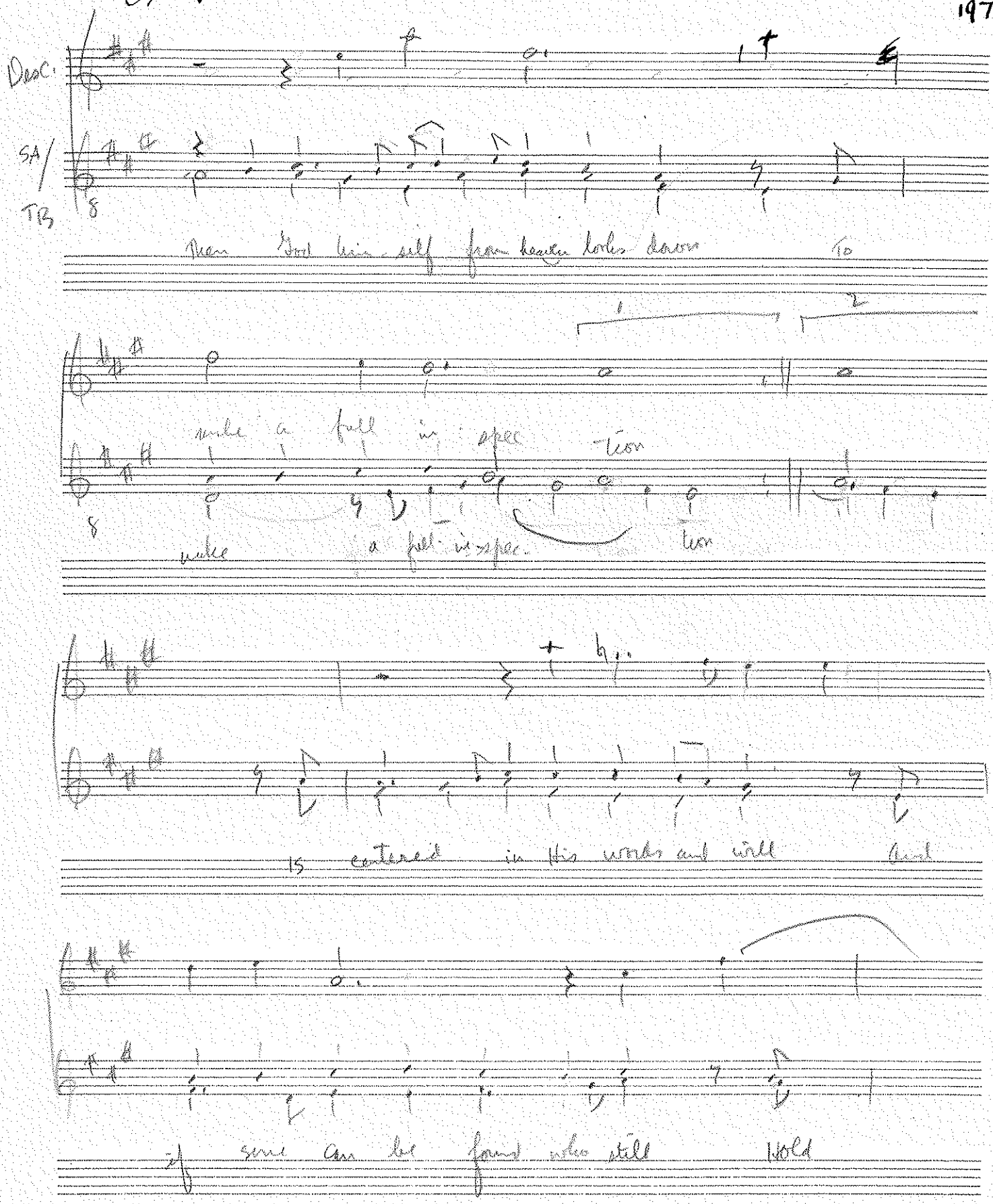

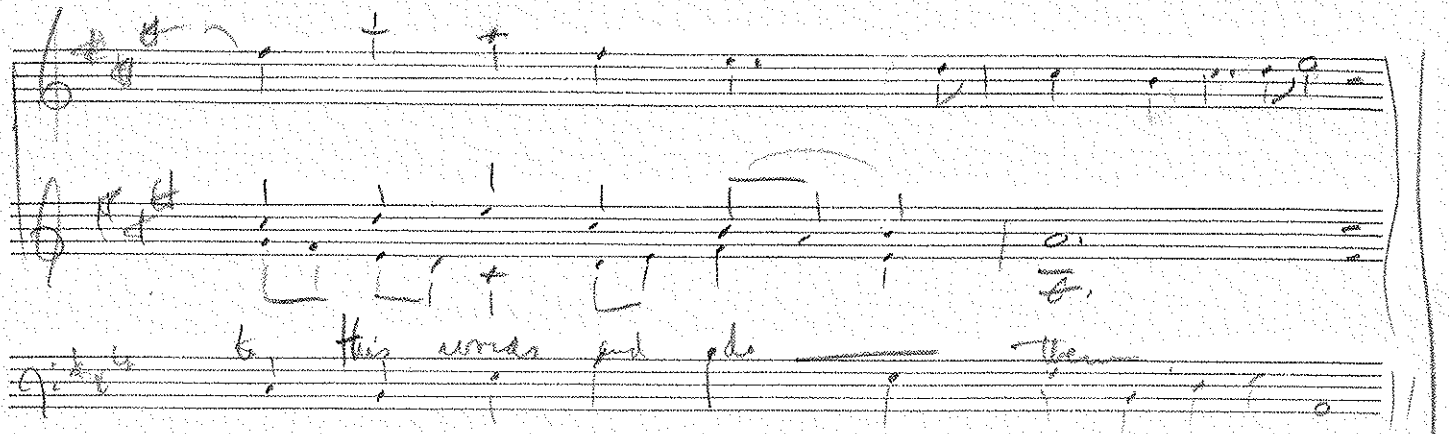
by this words and do

6 Gelobet seist du, Jesu Christ L 240

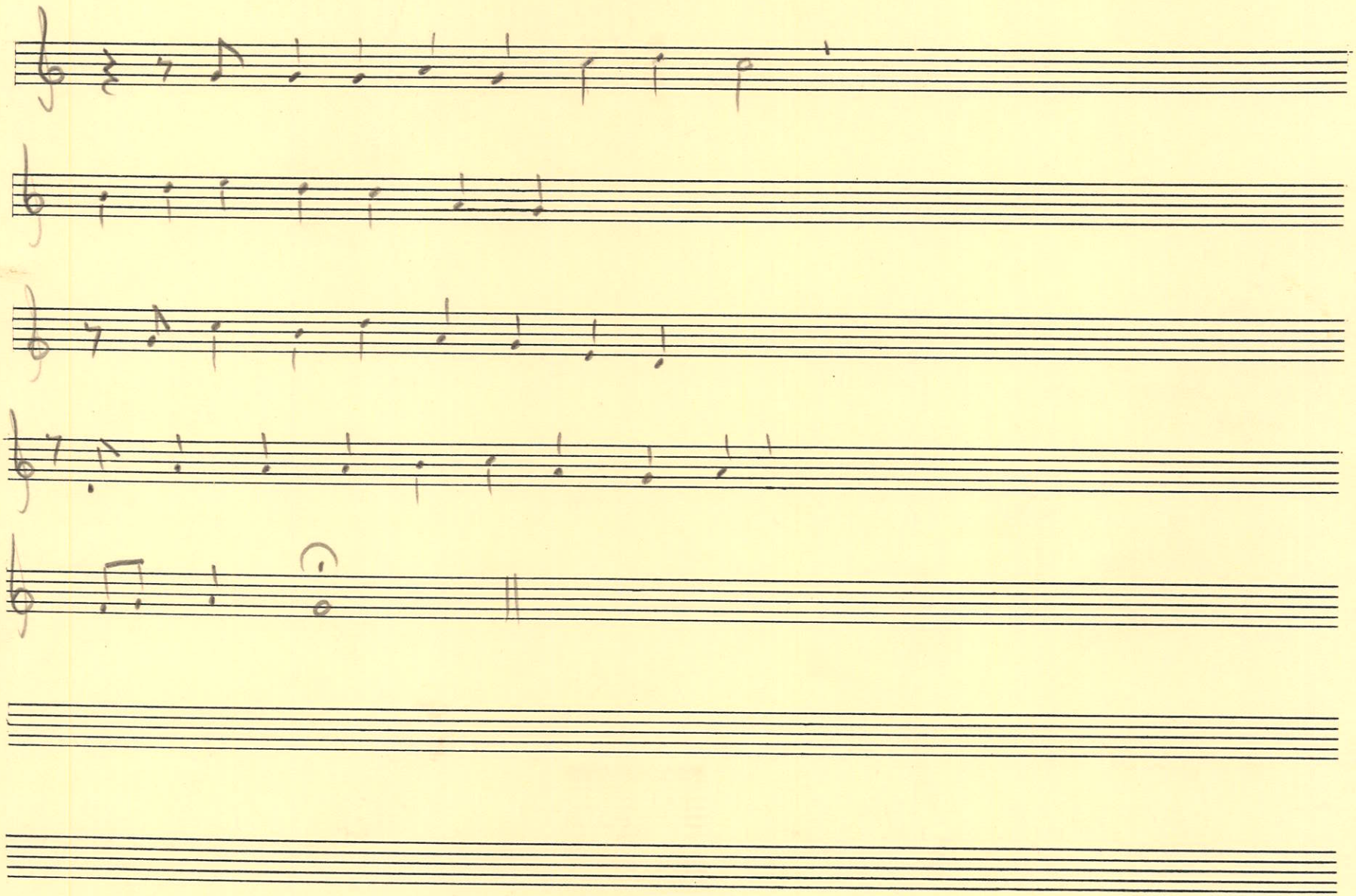

Gelobet seist du, Jesu Christ

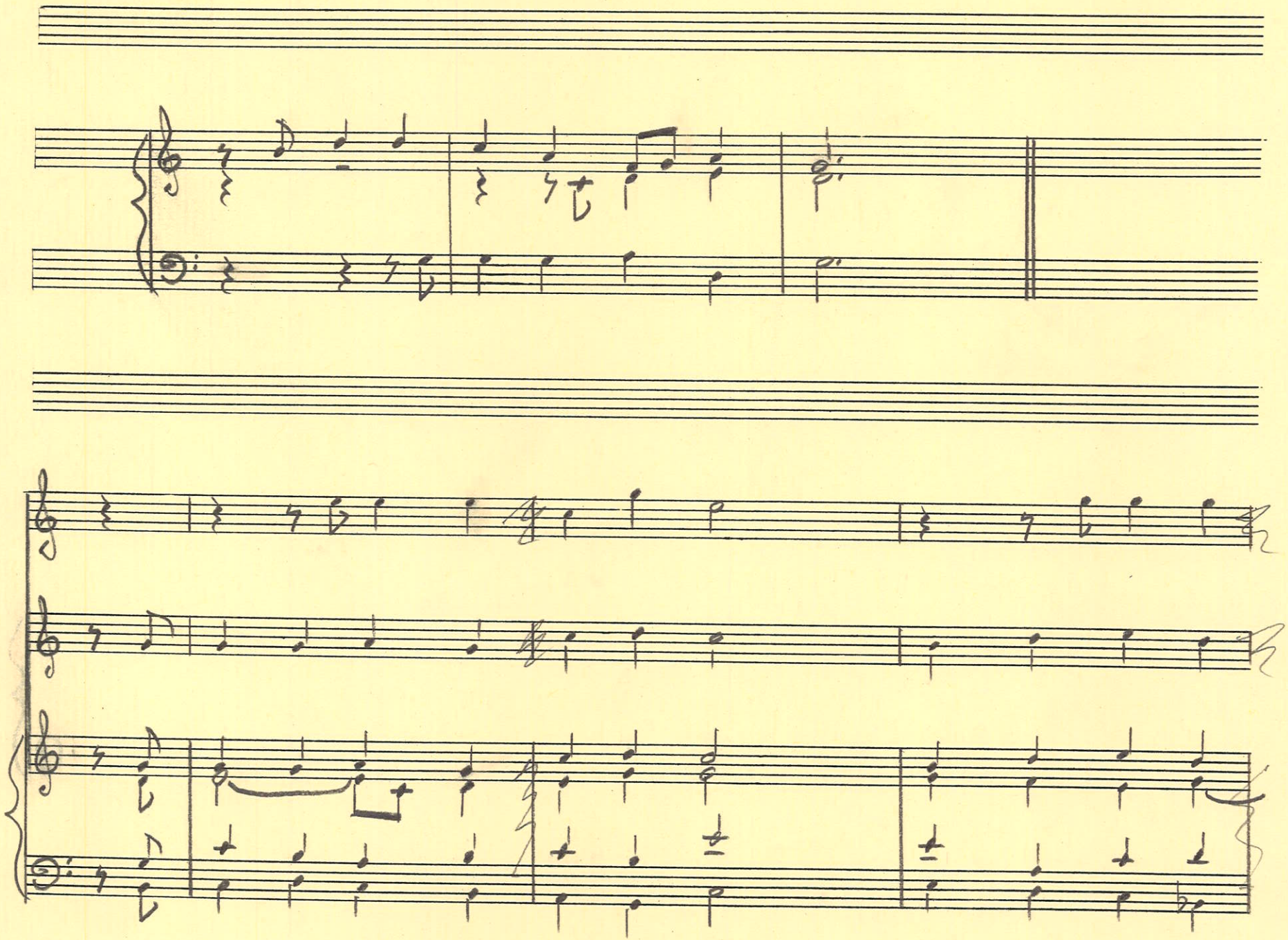

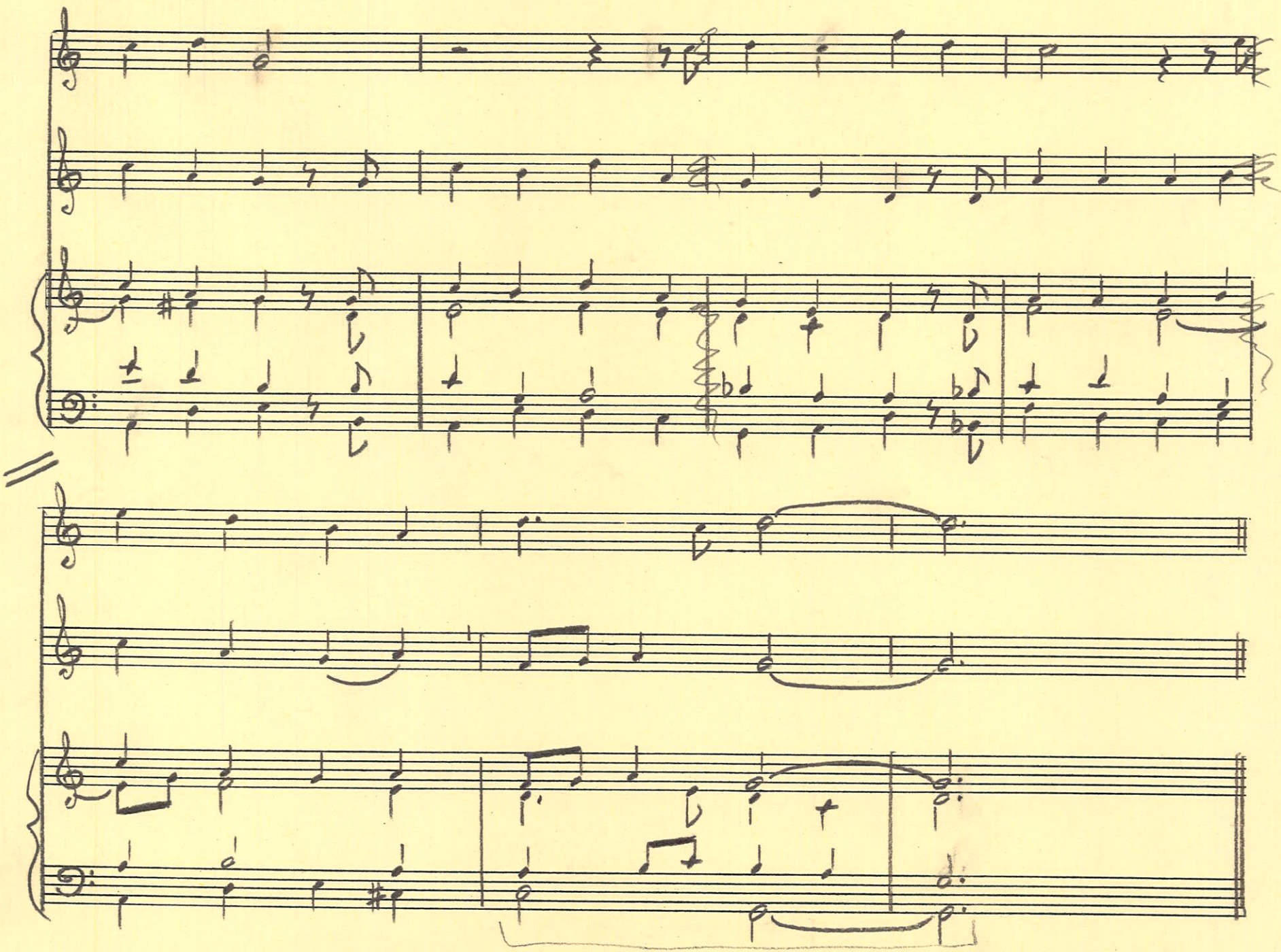
Use as alternate intonation

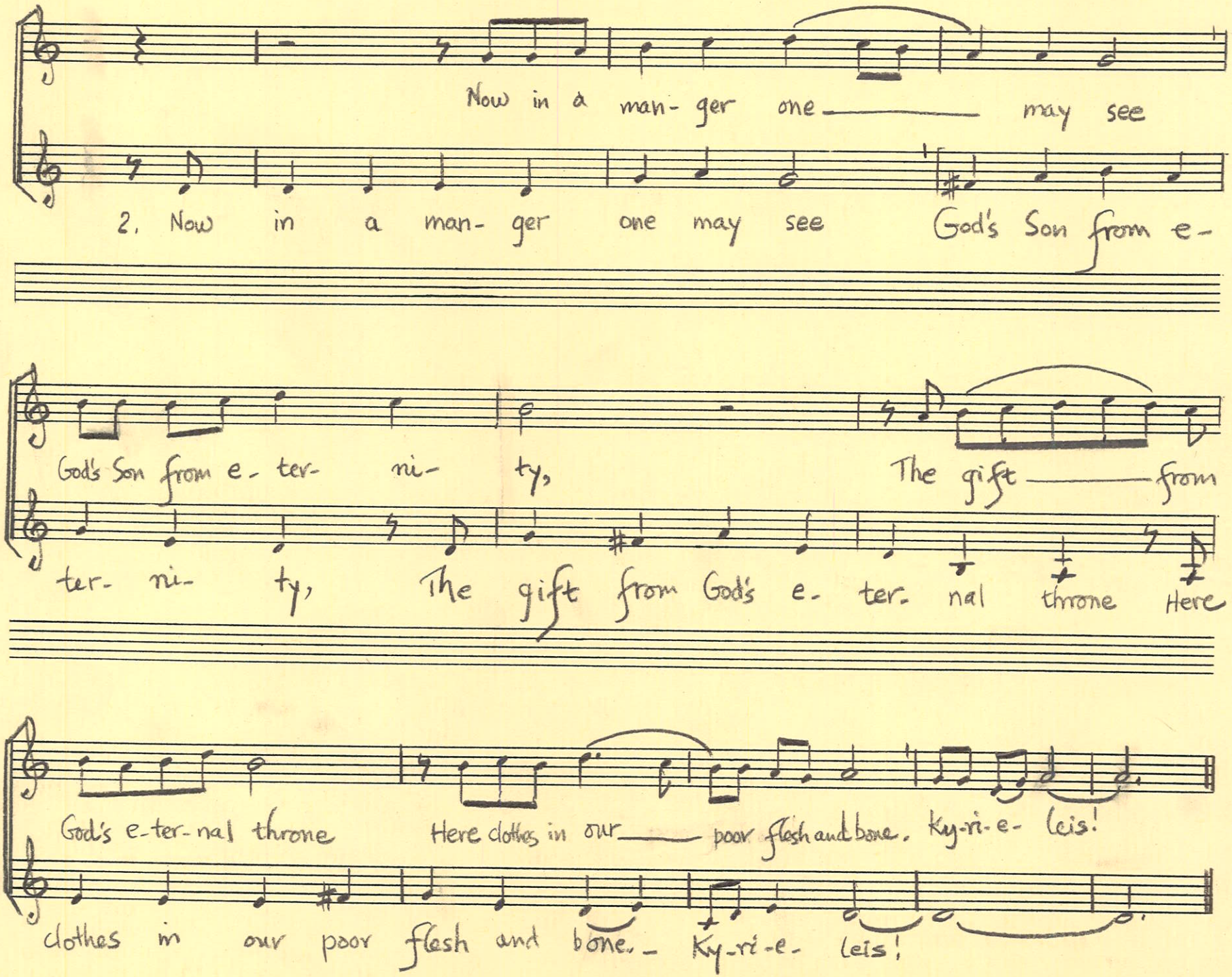
Now in a man- ger one may see
2. Now in a man- ger one may see God's Son from e-
God's Son from e- ter- ni- ty, The gift from
ter- ni- ty, The gift from God's e- ter- nal throne Here
God's e-ter-nal throne Here clothes in our poor flesh and bone. Ky-ri-e- leis!
clothes in our poor flesh and bone. Ky-ri-e- leis!

7 Gott der Vater wohn uns bei

L 268

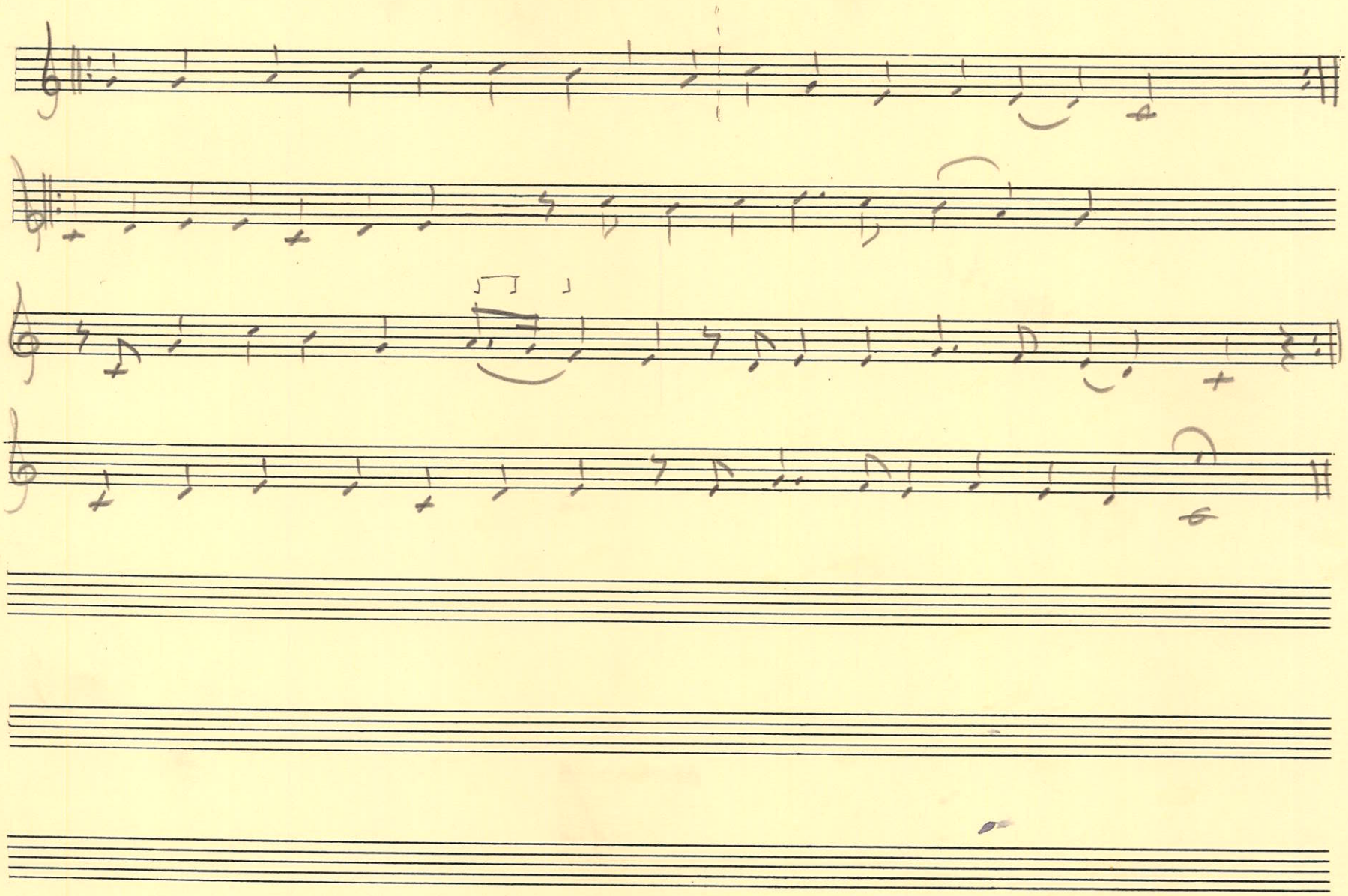

# Gott der Vater wohn uns bei

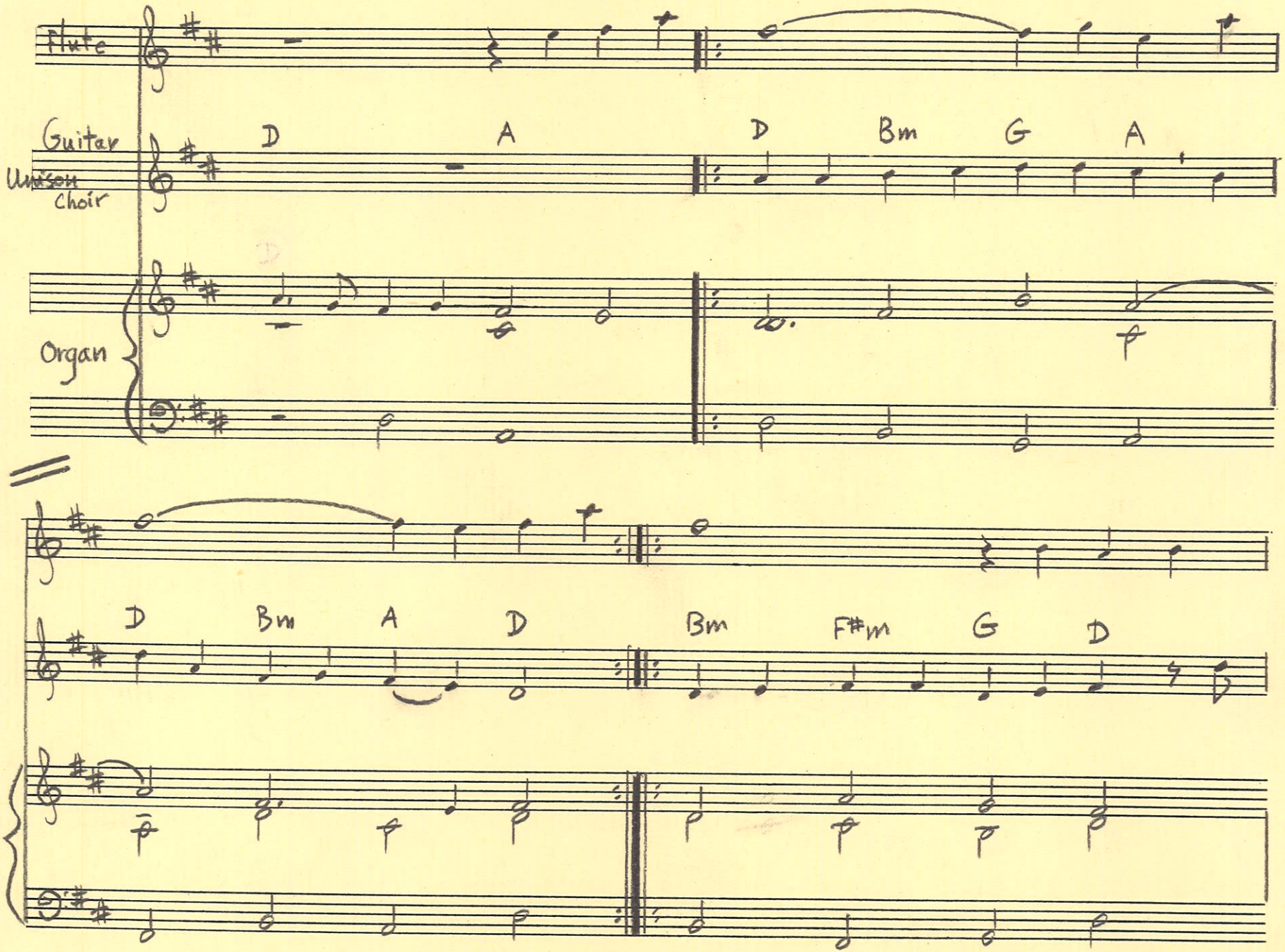

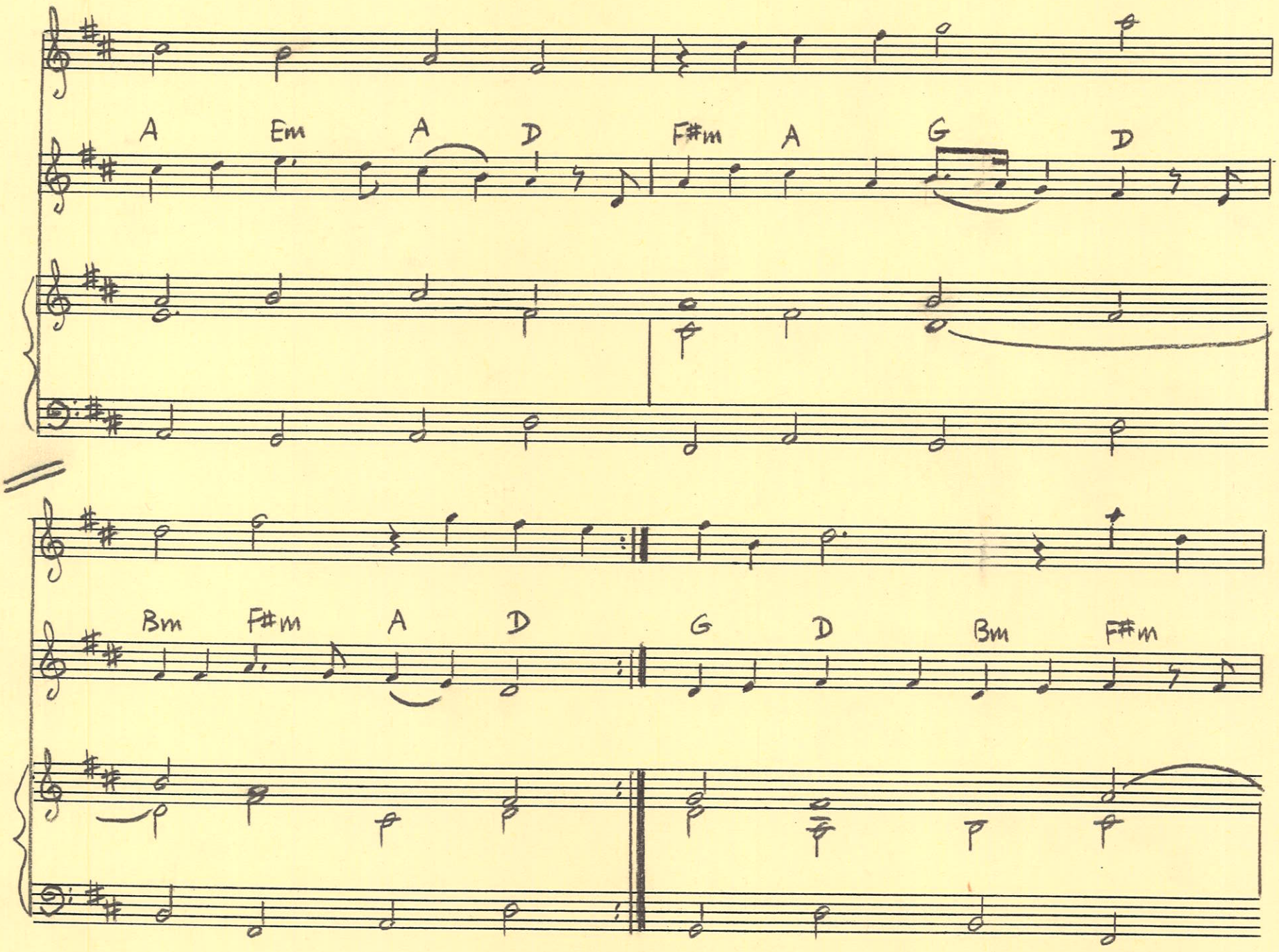
A Em A D F#m A G D
Bm F#m A D G D Bm F#m

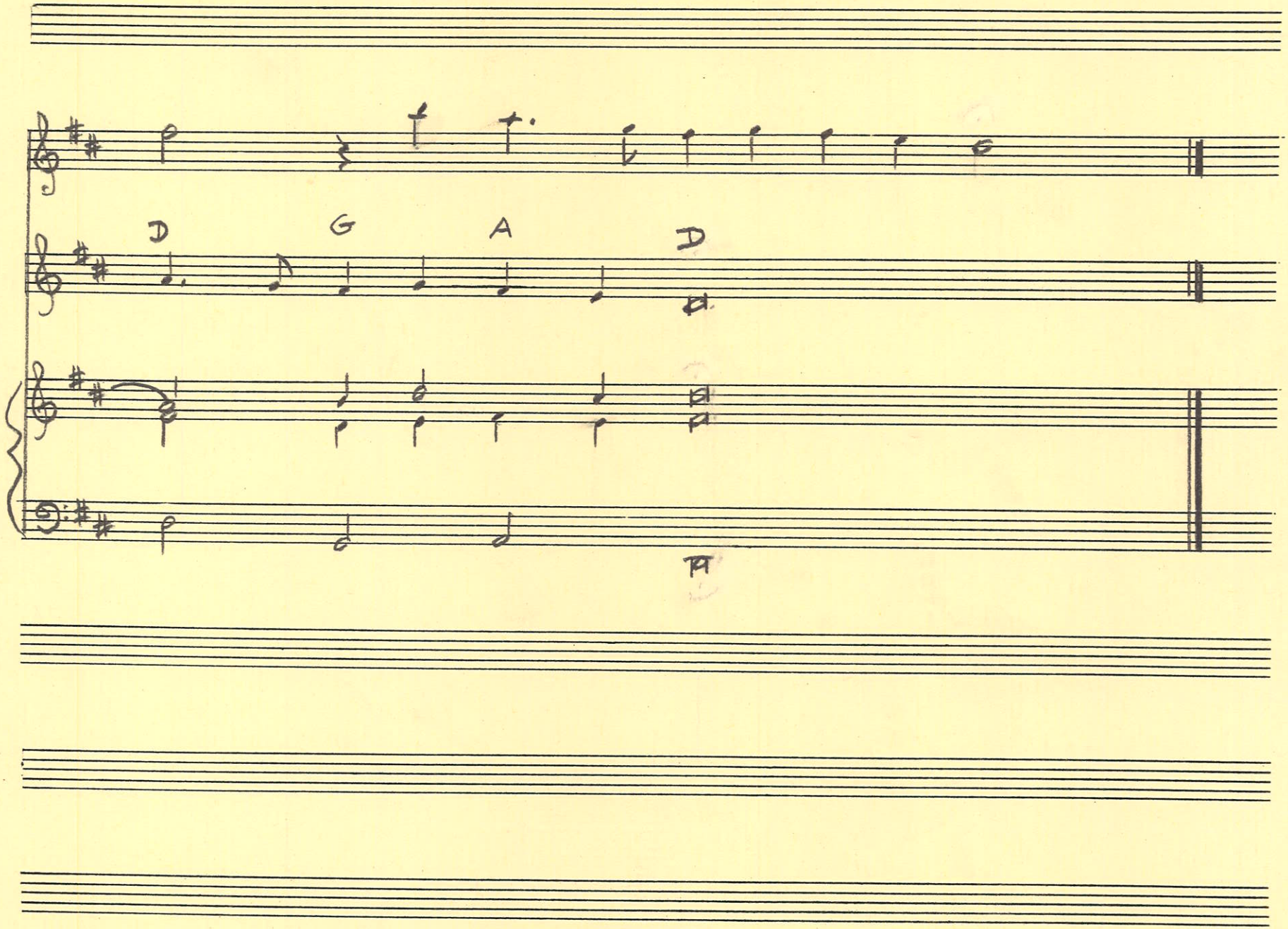
D
G
A
D

# 8 Komm, Gott Schöpfer, Heiliger Geist

L 260

1524

Veni creator spiritus

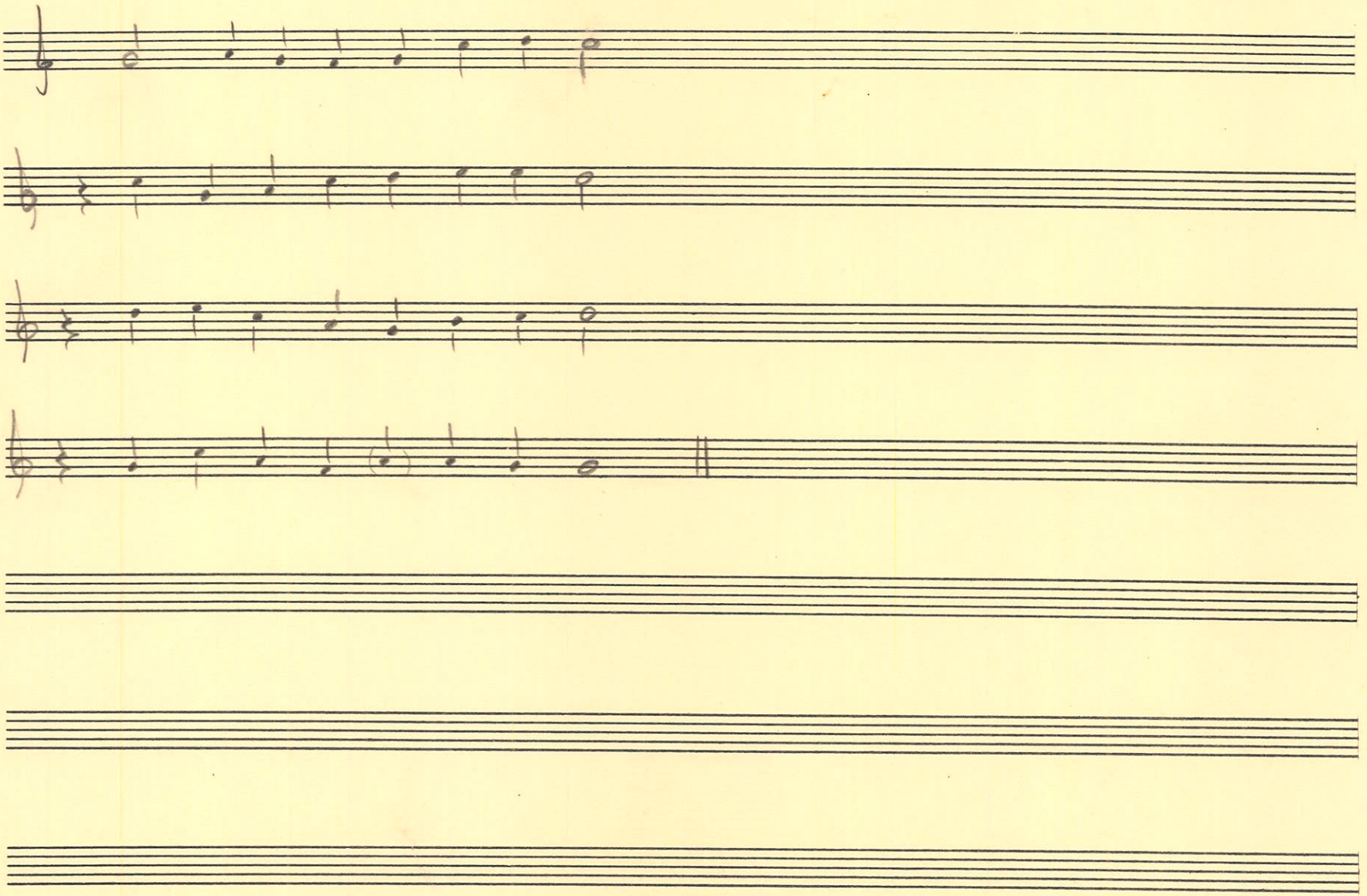

Komm, Gott Schöpfer

RH.

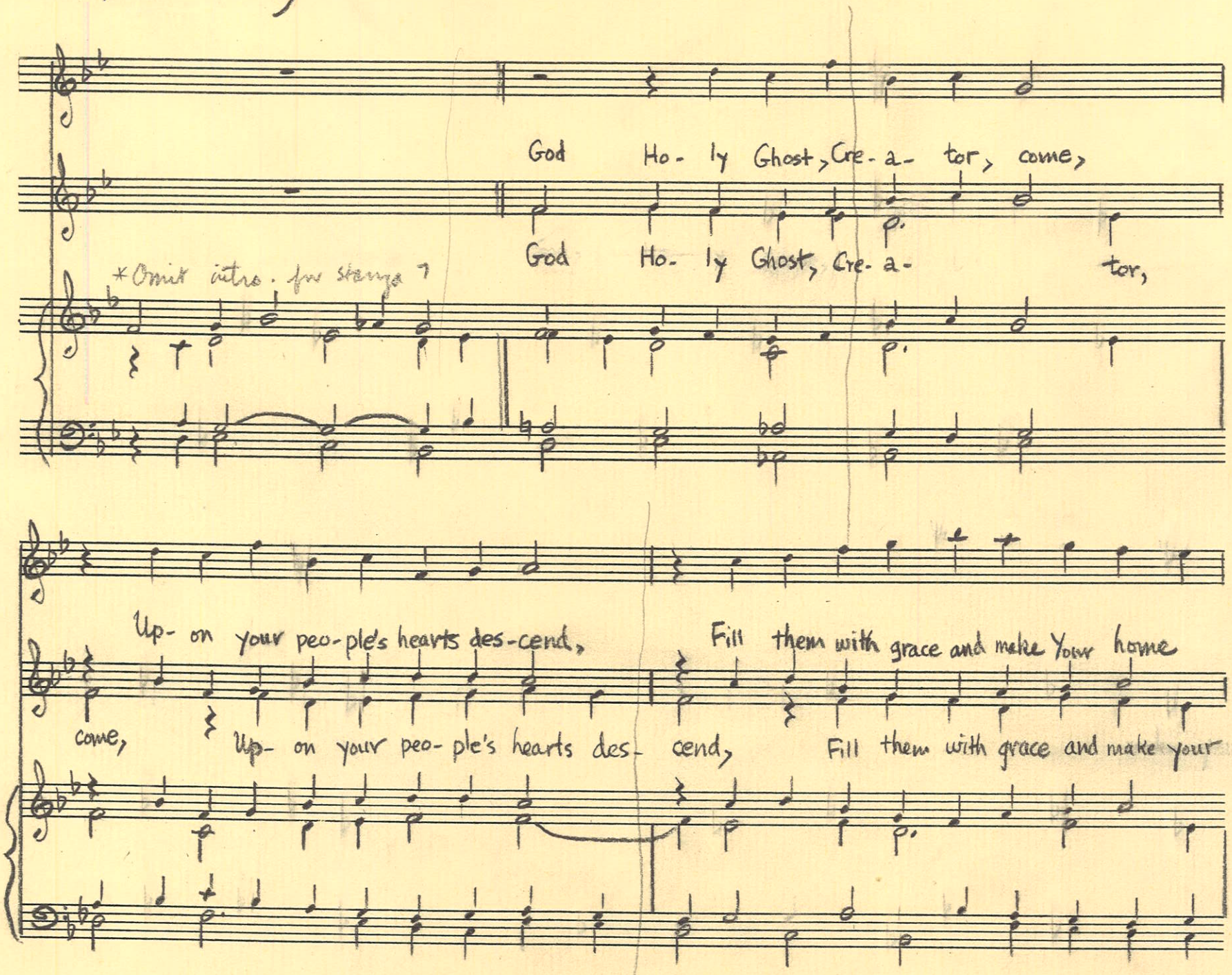

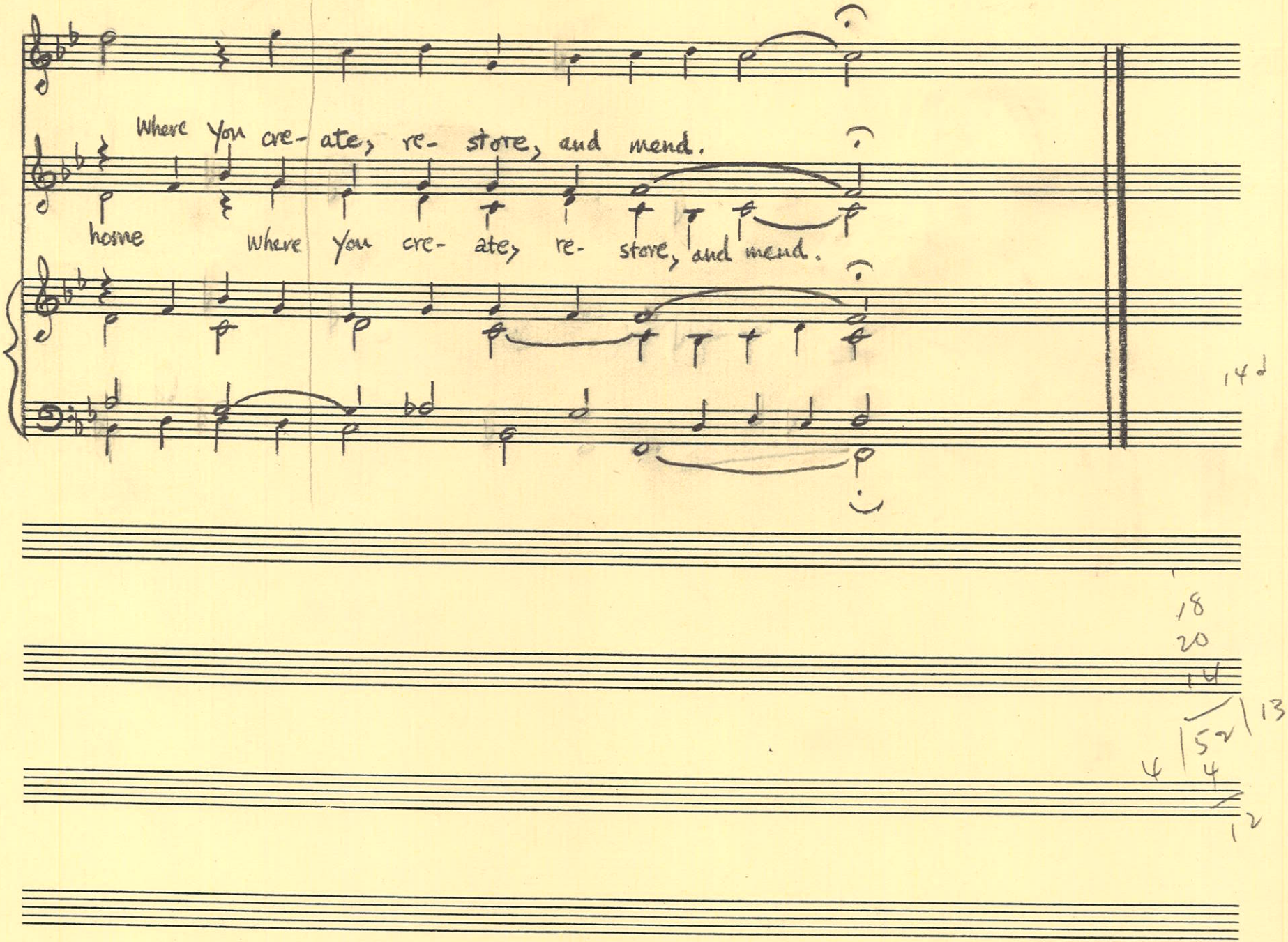
Where You cre- ate, re- store, and mend.
home
Where You cre- ate, re- store, and mend.

# 9 Komm, Heiliger Geist, Herre Gott

L 266

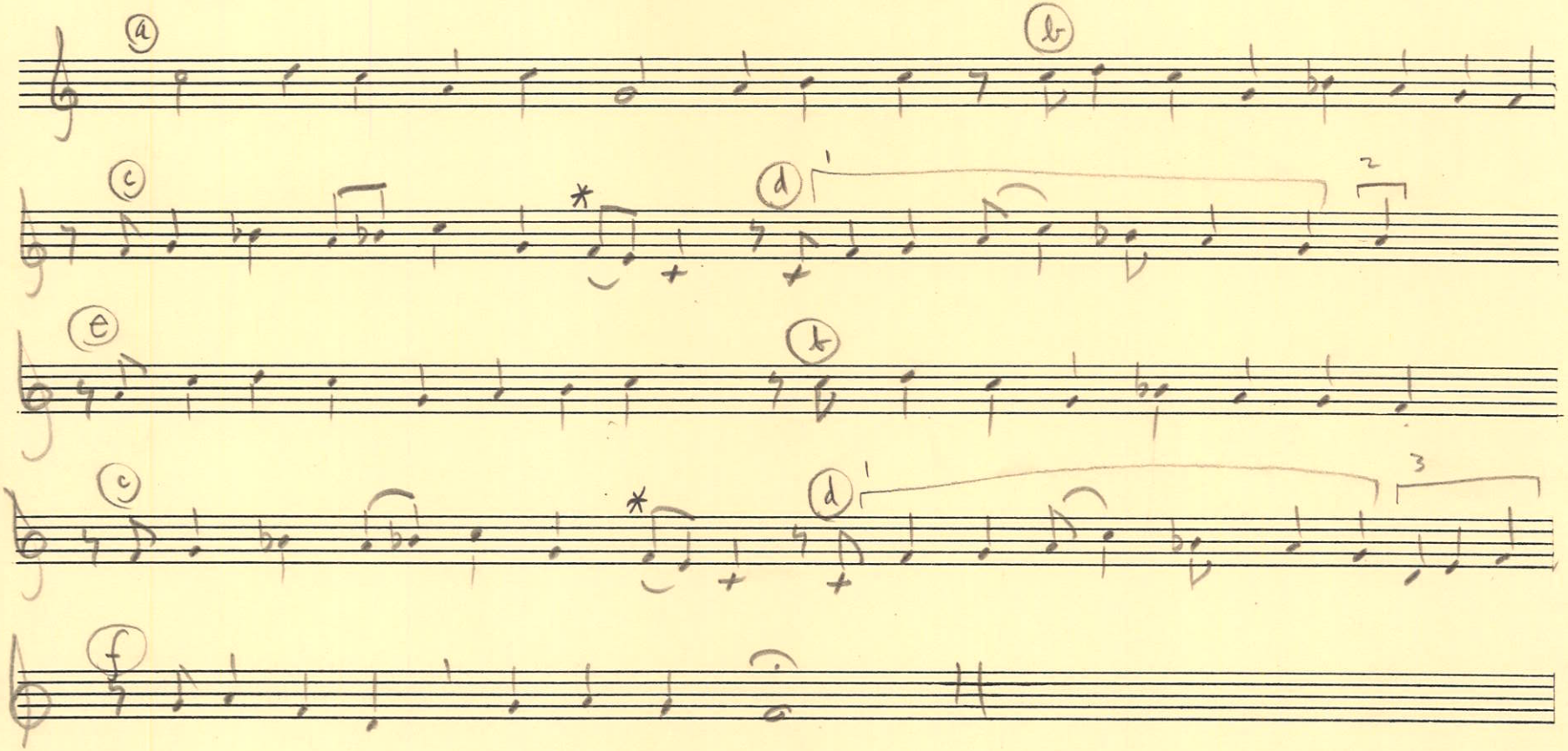


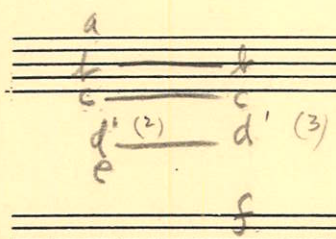


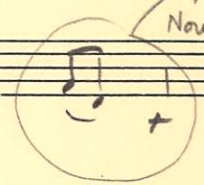

F.N. "in hymnals after 1561"

Now in: EKG
SBH
Laudamus
Endlich
E.L.H.B (1924 Green)
C.H.

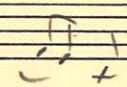

Evidently, original

TLH
Chorale-ing-buch – Fritz Werner setting

Komm, Heiliger Geist, Herre Gott

RH

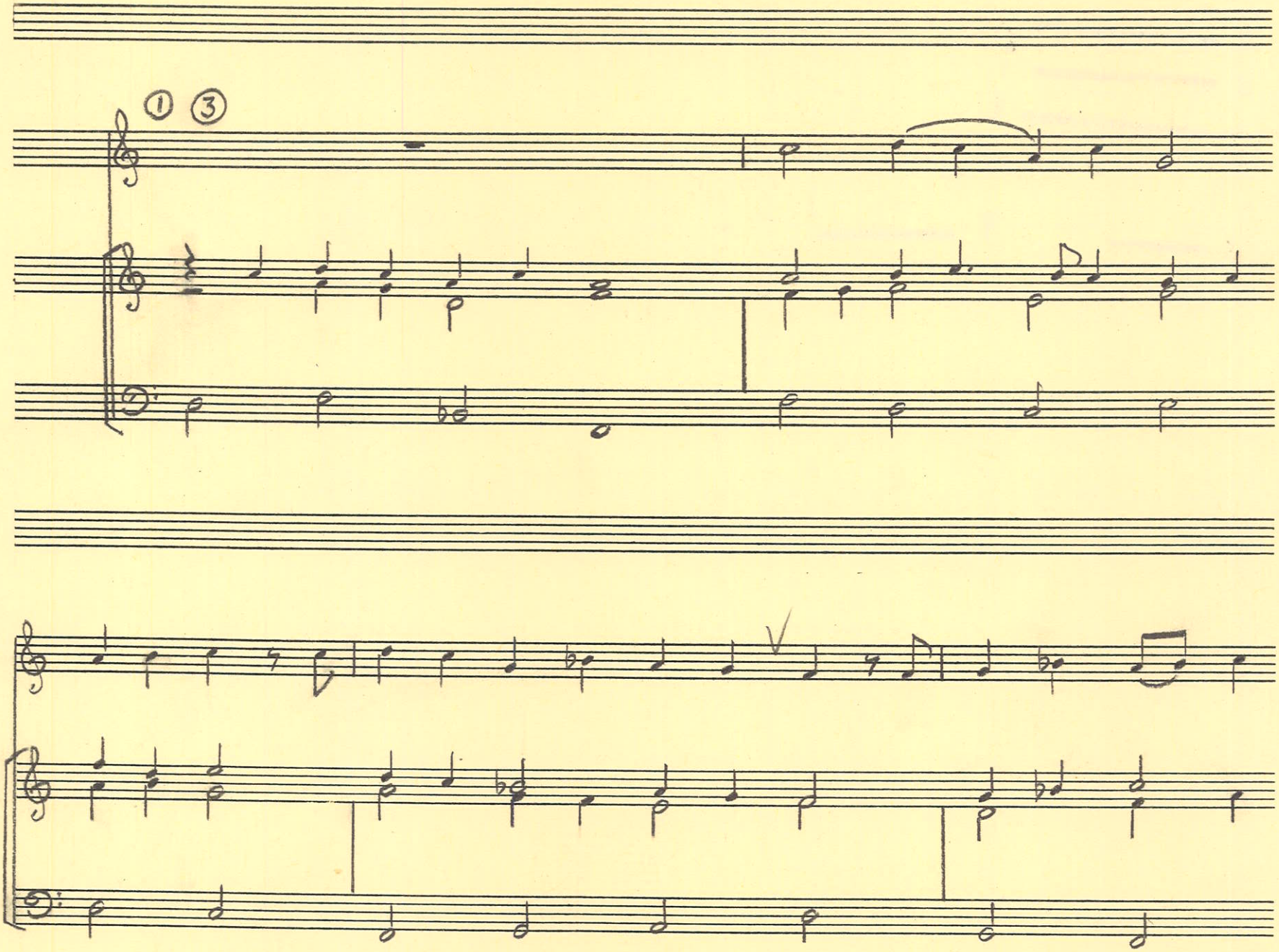


Phrase structure reverse:

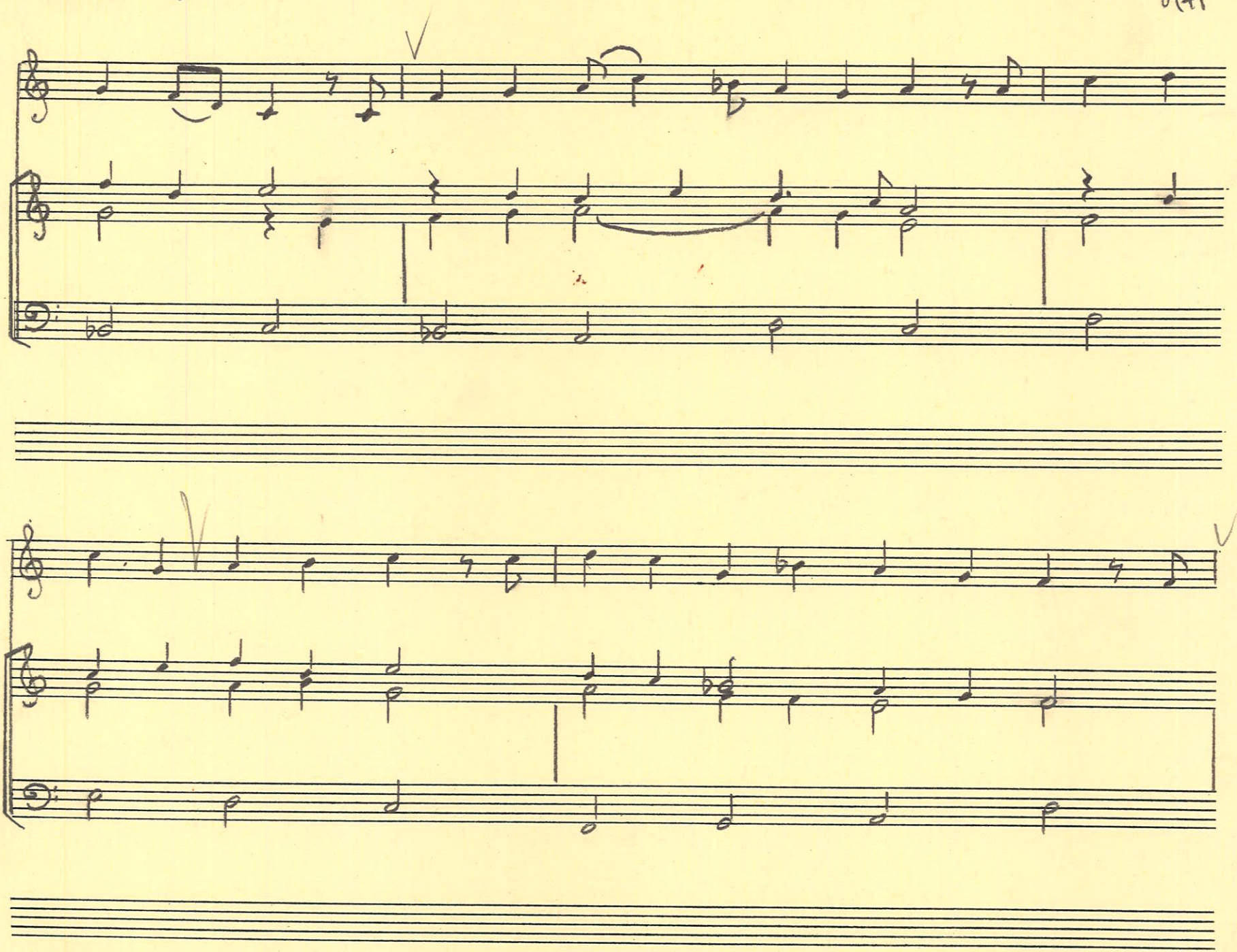

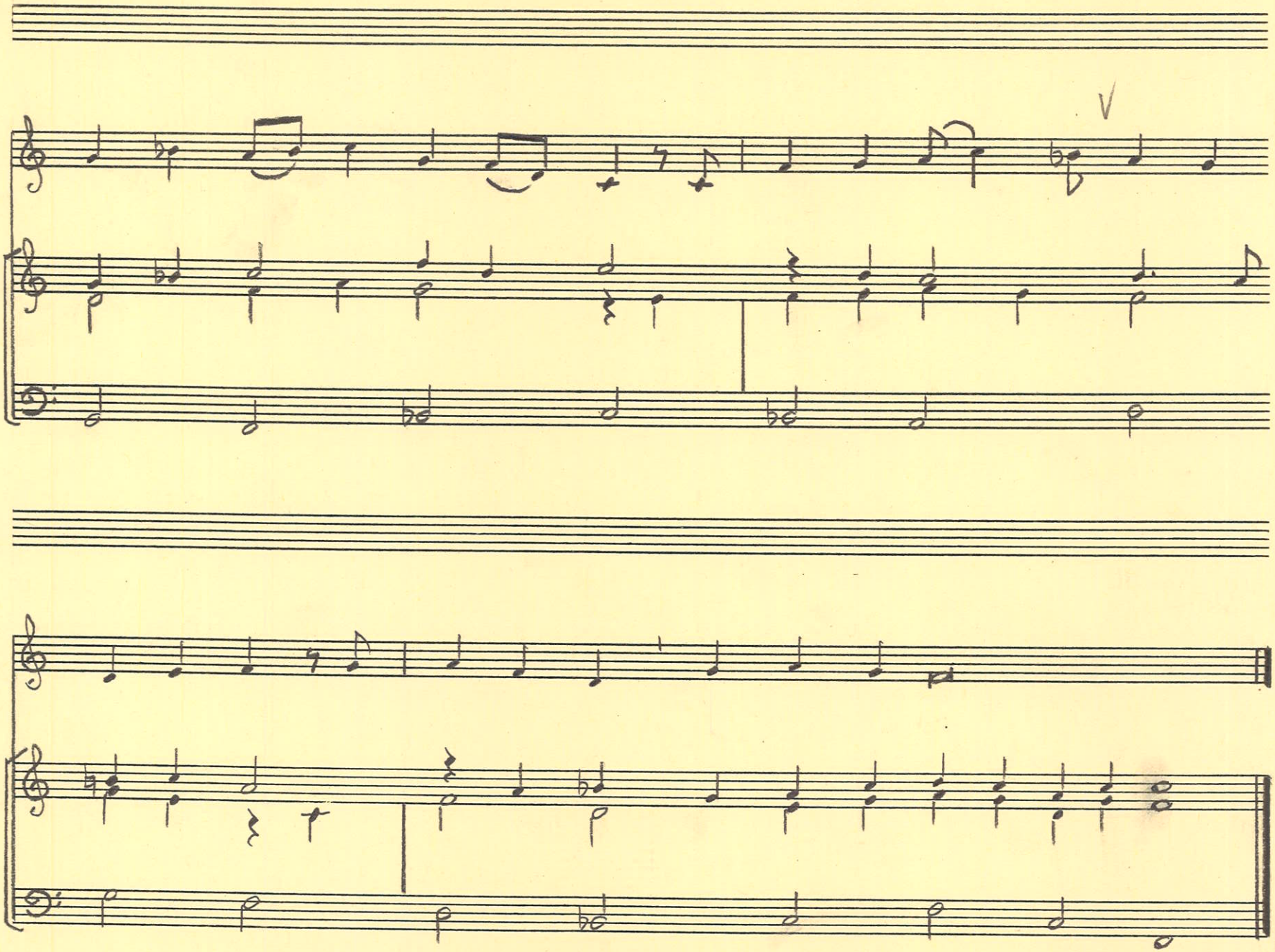

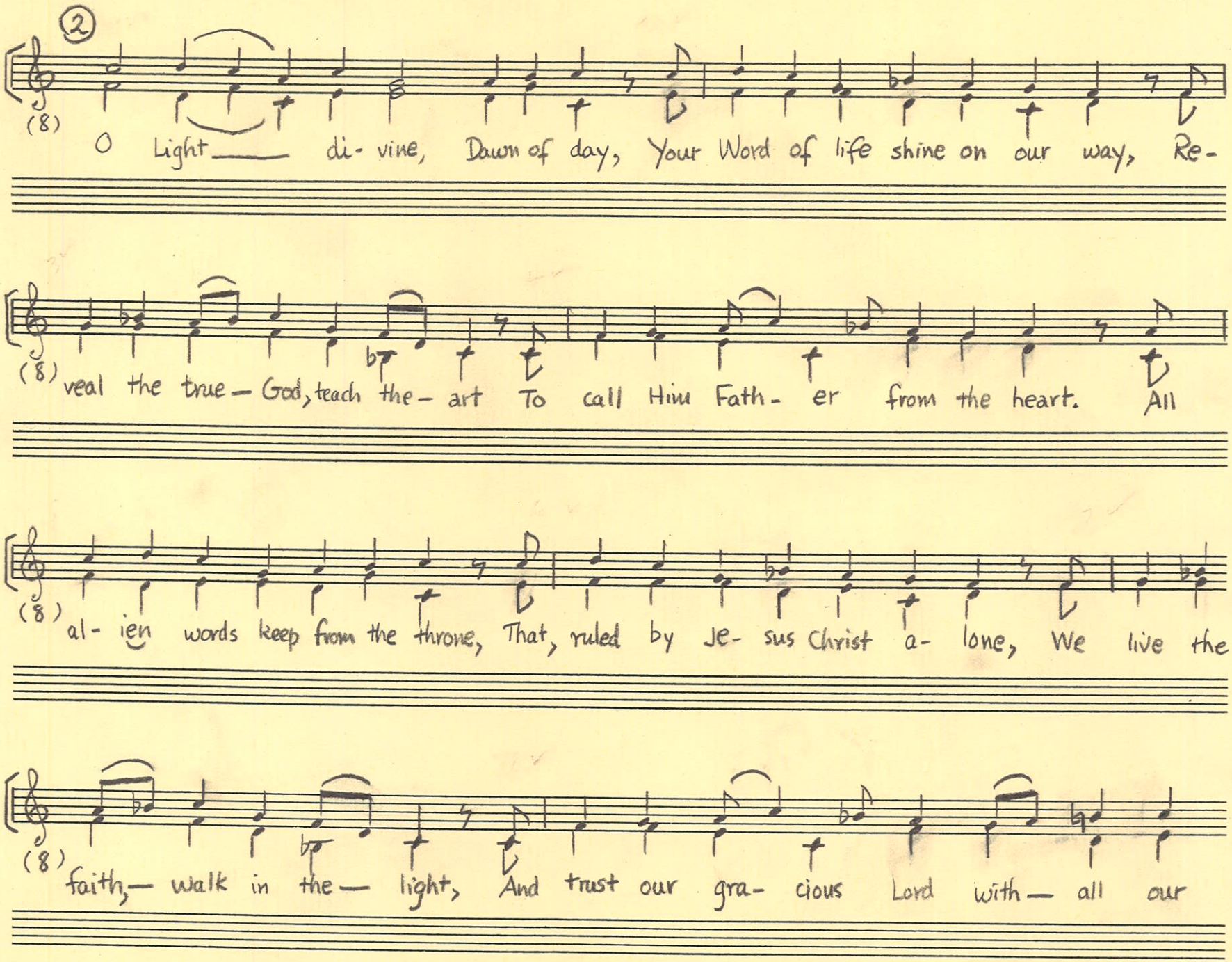
②
(8)
O Light — di- vine, Dawn of day, Your Word of life shine on our way, Re-
(8)
veal the true — God, teach the — art To call Him Fath- er from the heart. All
(8)
al- ien words keep from the throne, That, ruled by Je- sus Christ a- lone, We live the
(8)
faith, — walk in the — light, And trust our gra- cious Lord with — all our

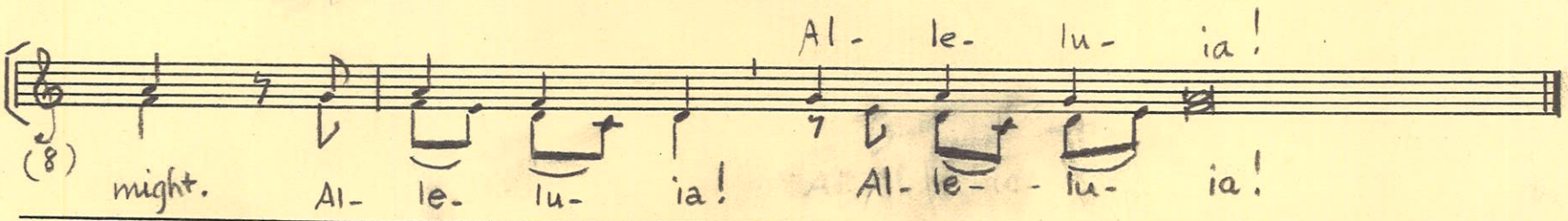
(8)
might.
Al- le- lu- ia!
Al- le- lu- ia!
Al- le- lu- ia!

10

# Nun bitten wir den Heiligen Geist

L 264

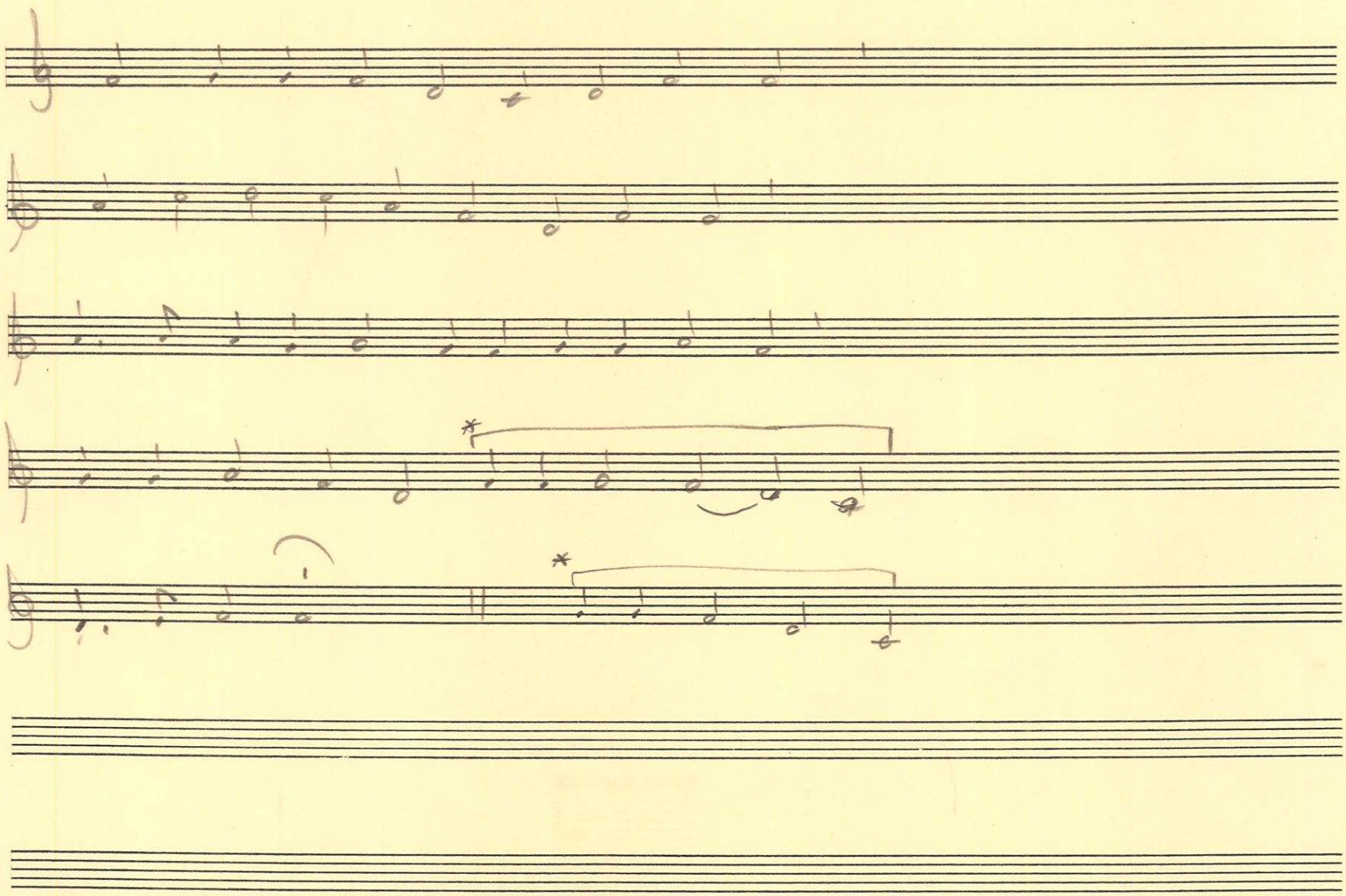

# Nun Bitten Wir den Heiligen Geist

RH

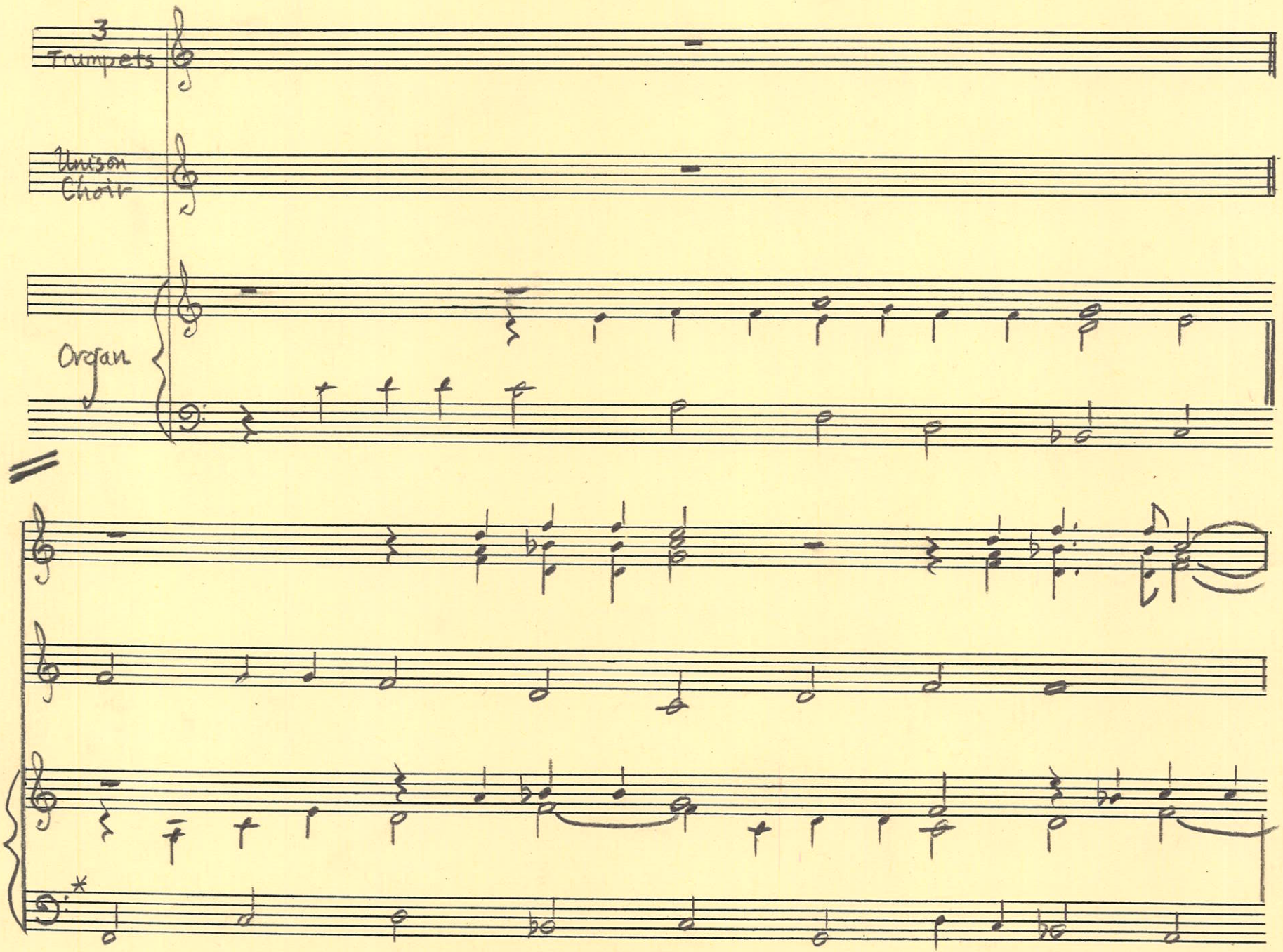

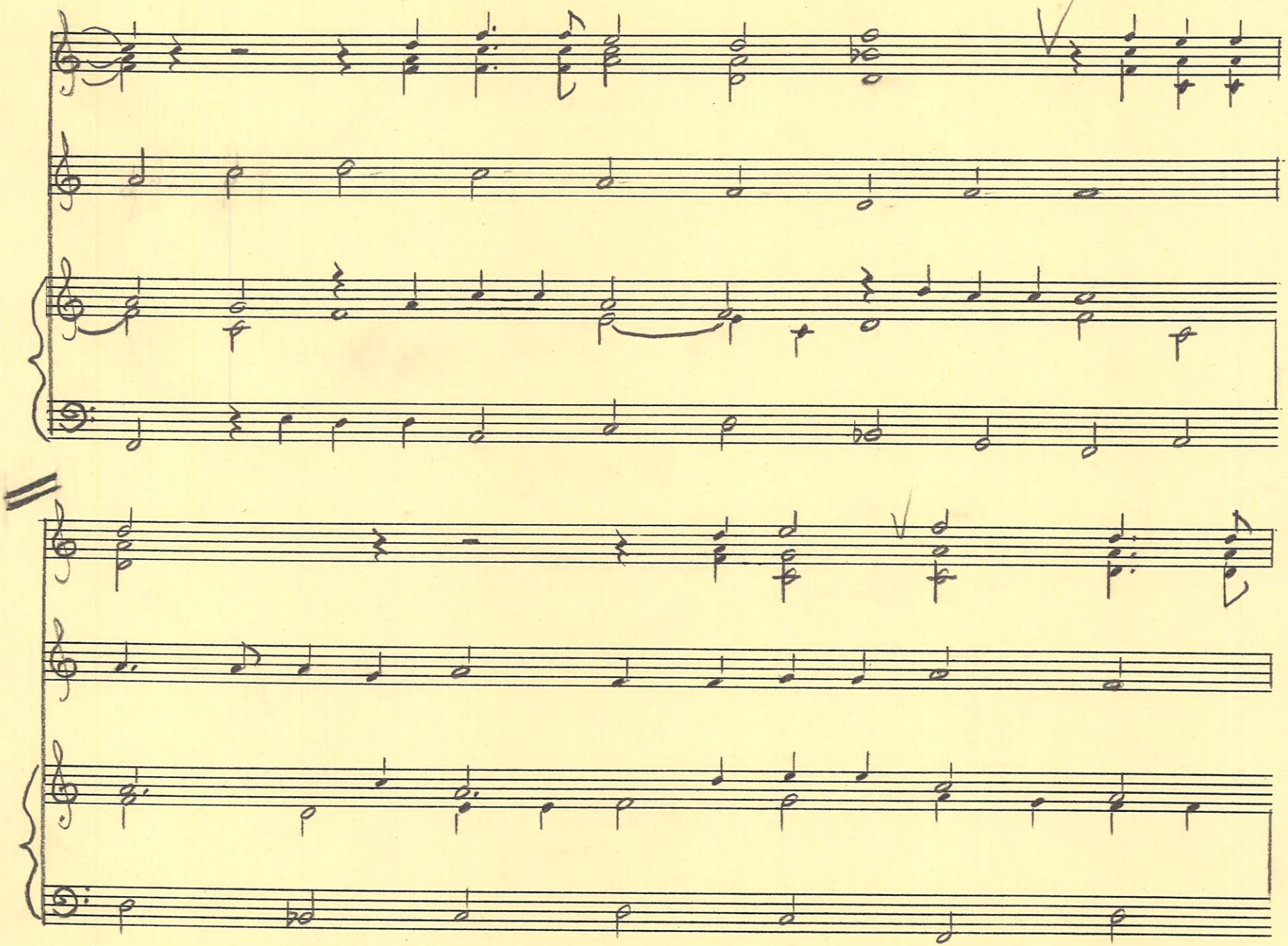

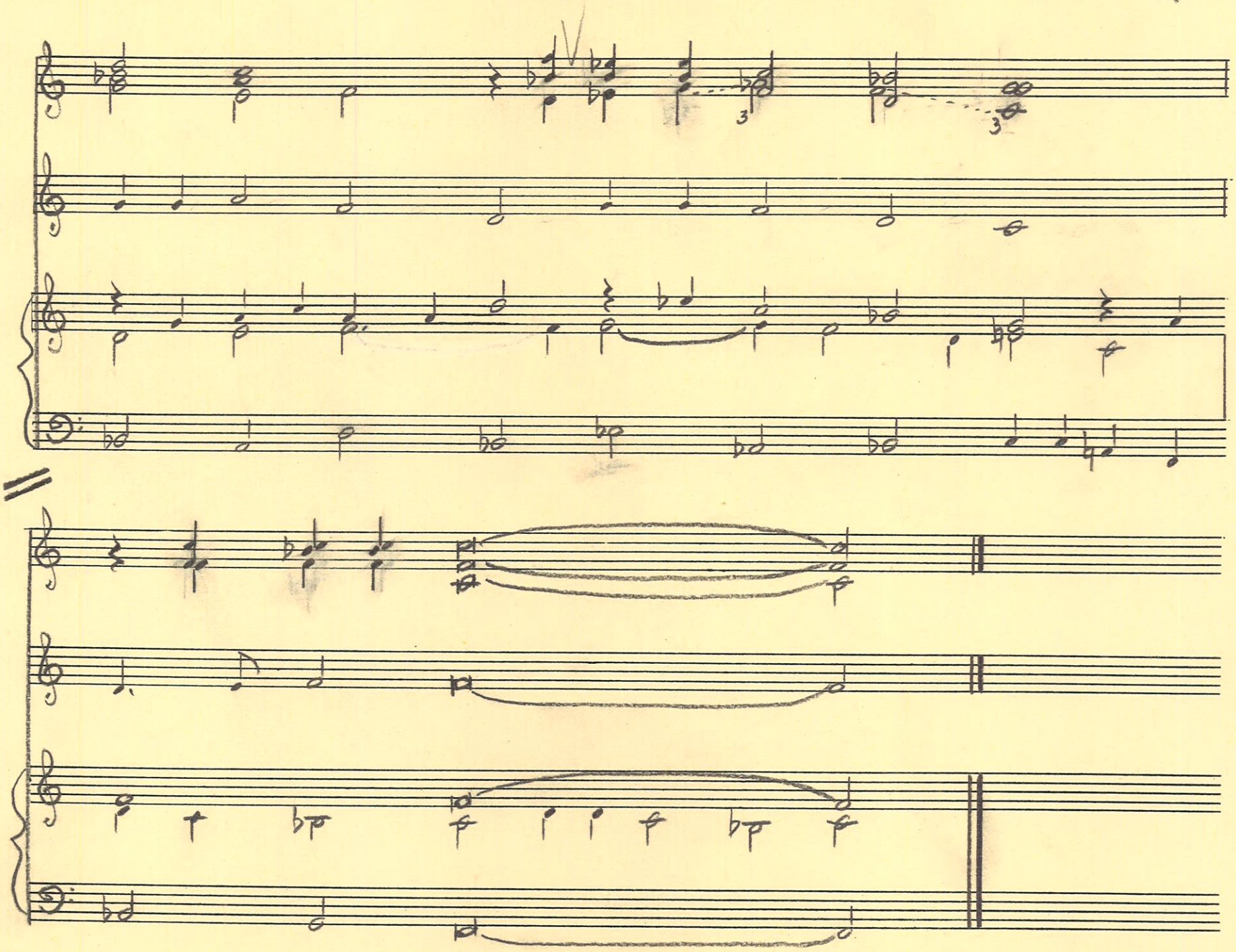

11

# Wär Gott nicht mit uns diese Zeit

L 245

Endlich 70a + b
TLH 267
EKG 45

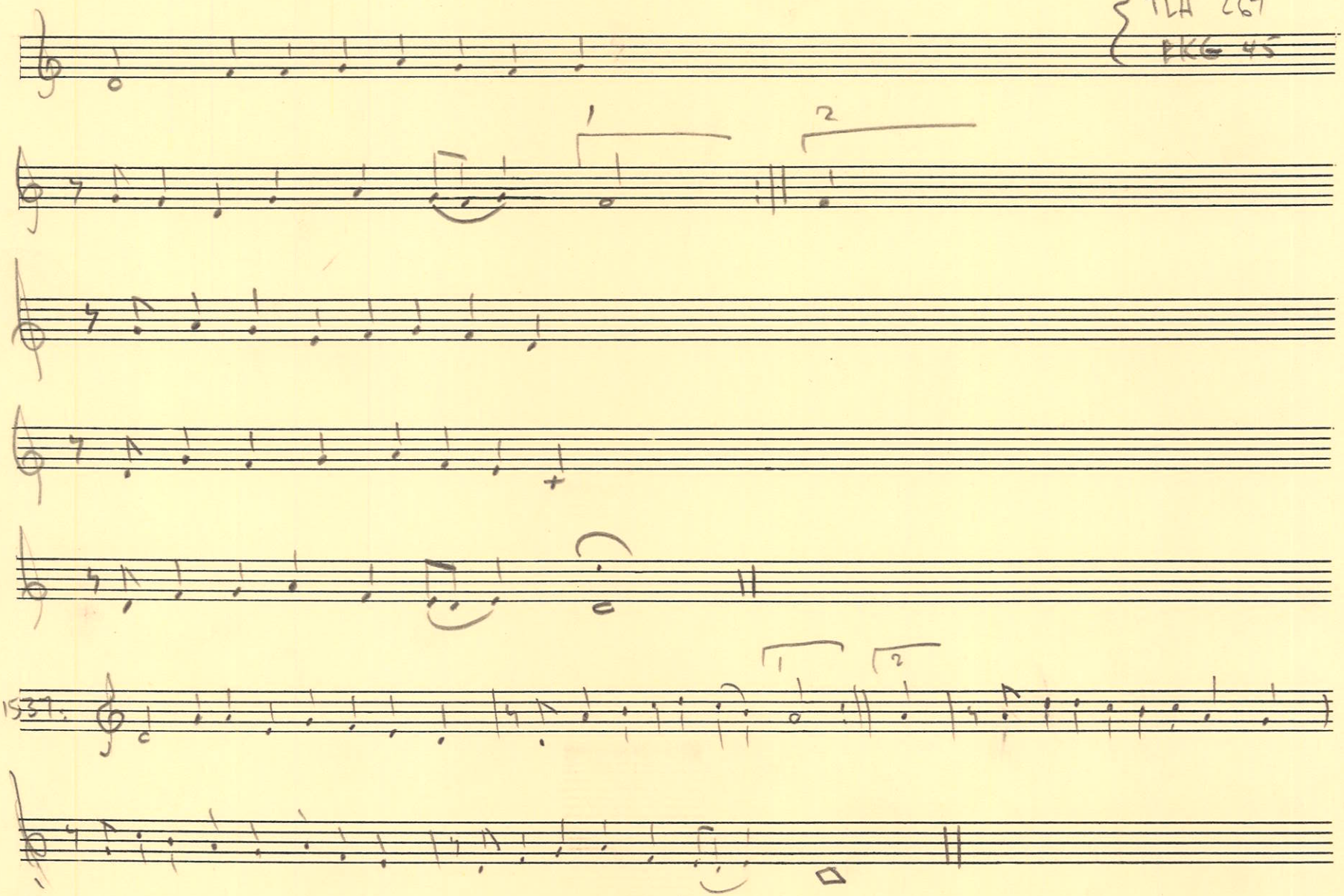

# Wär Gott nicht mit uns diese Zeit

RH

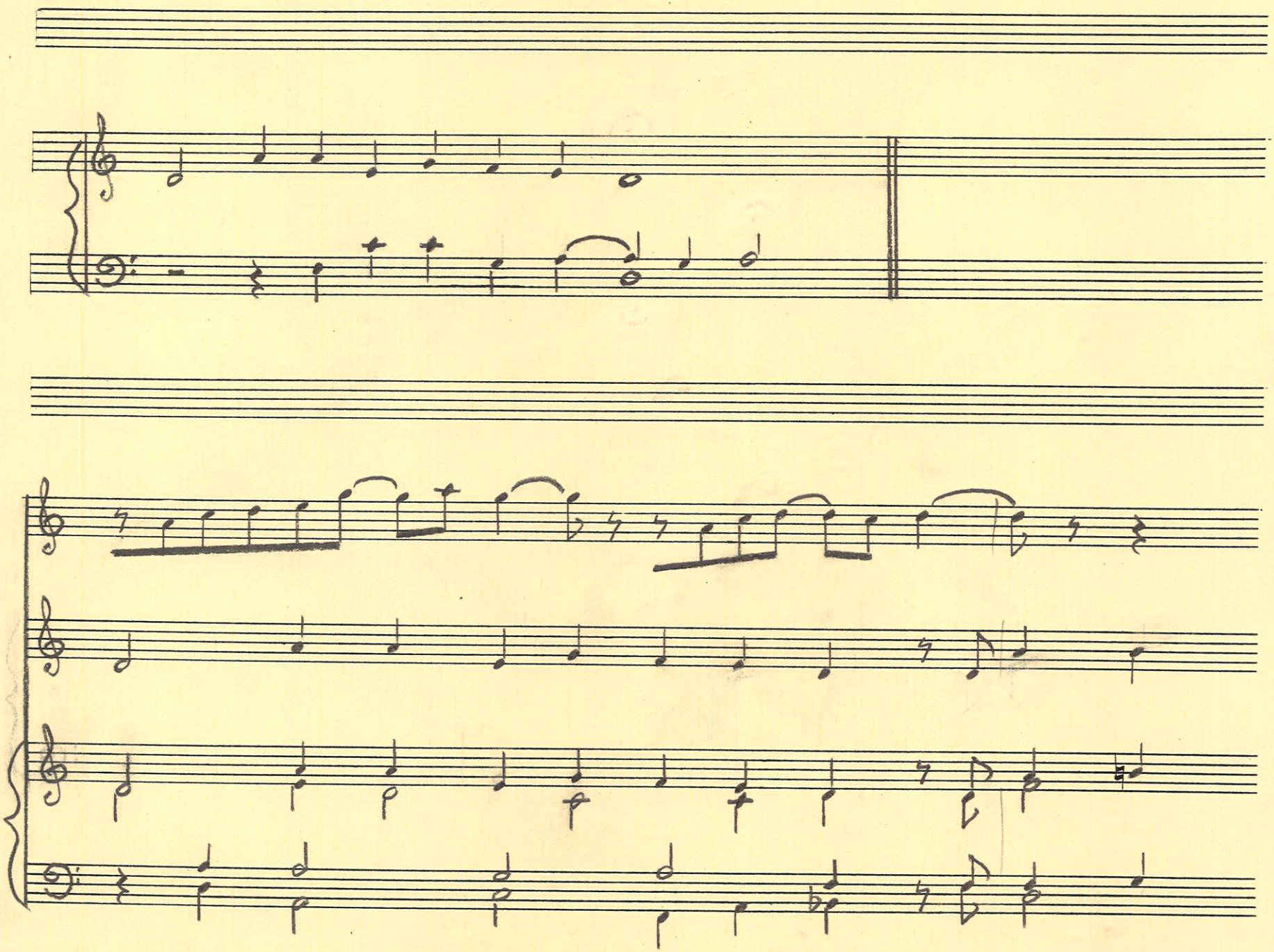

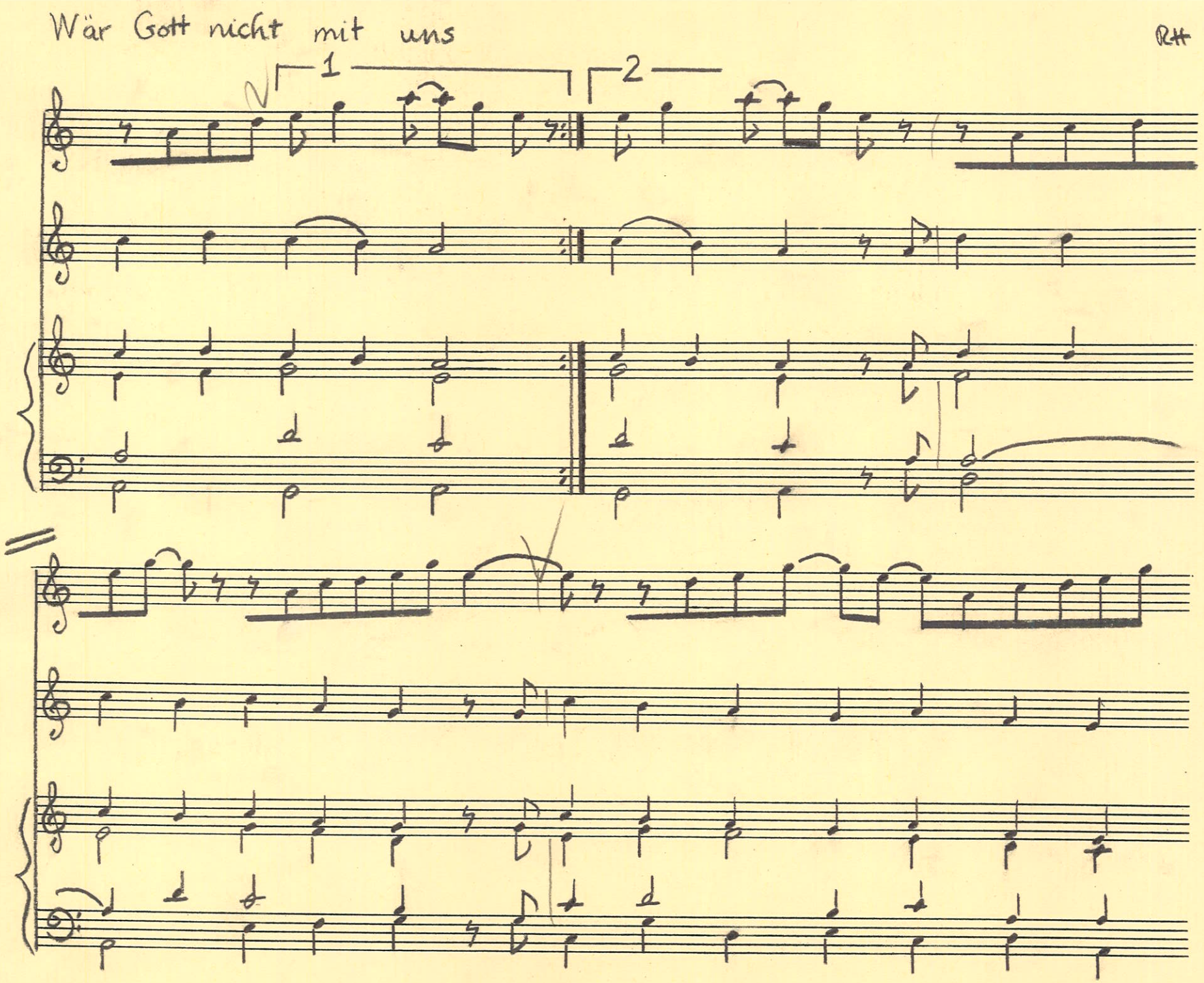
Wär Gott nicht mit uns
RH
1
2

Wär Gott nicht mit uns

RH

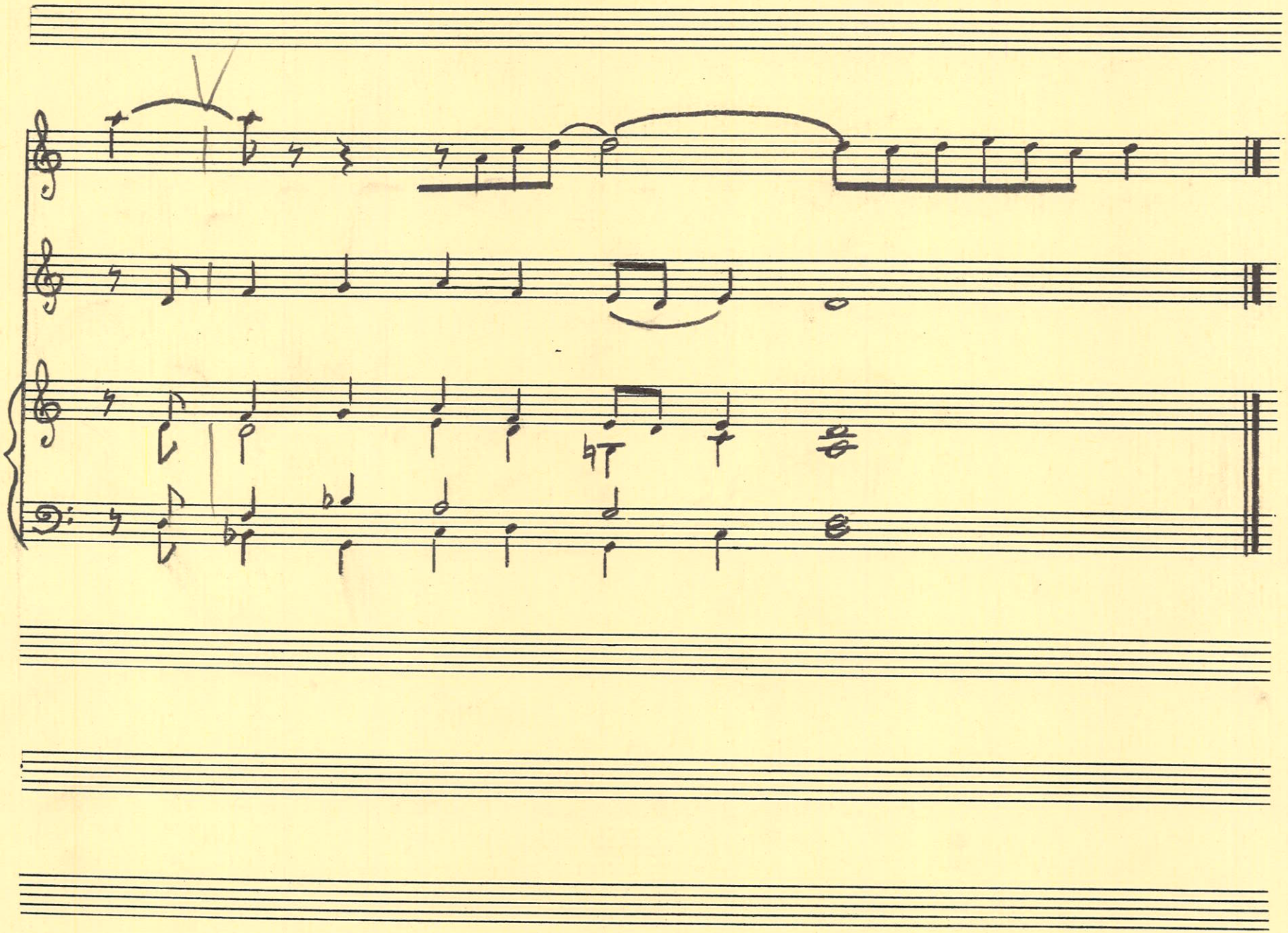

12 Wir glauben all an einem Gott

L272

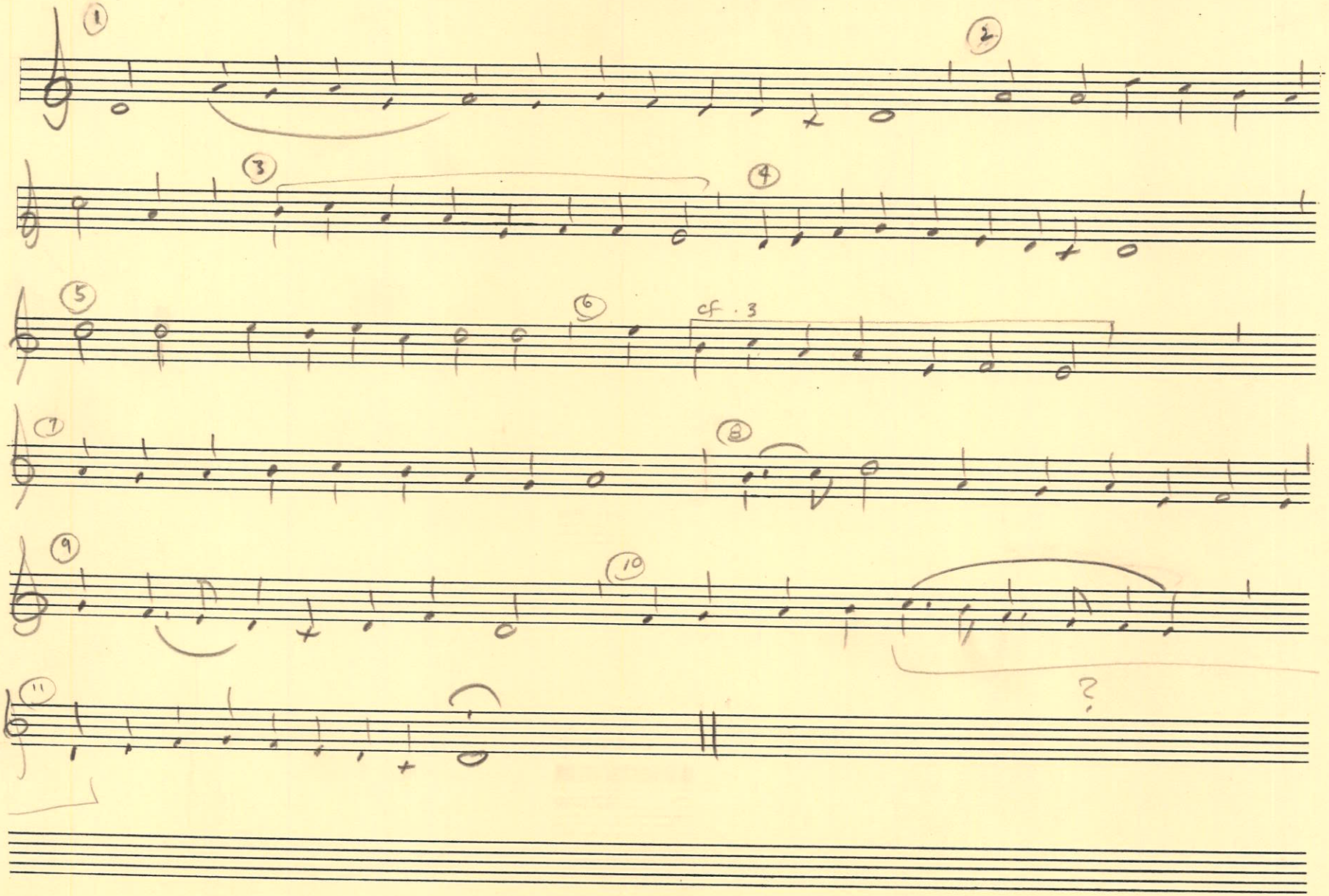

Wir glauben all an einem Gott

cf. 39
45
121

INTRO.

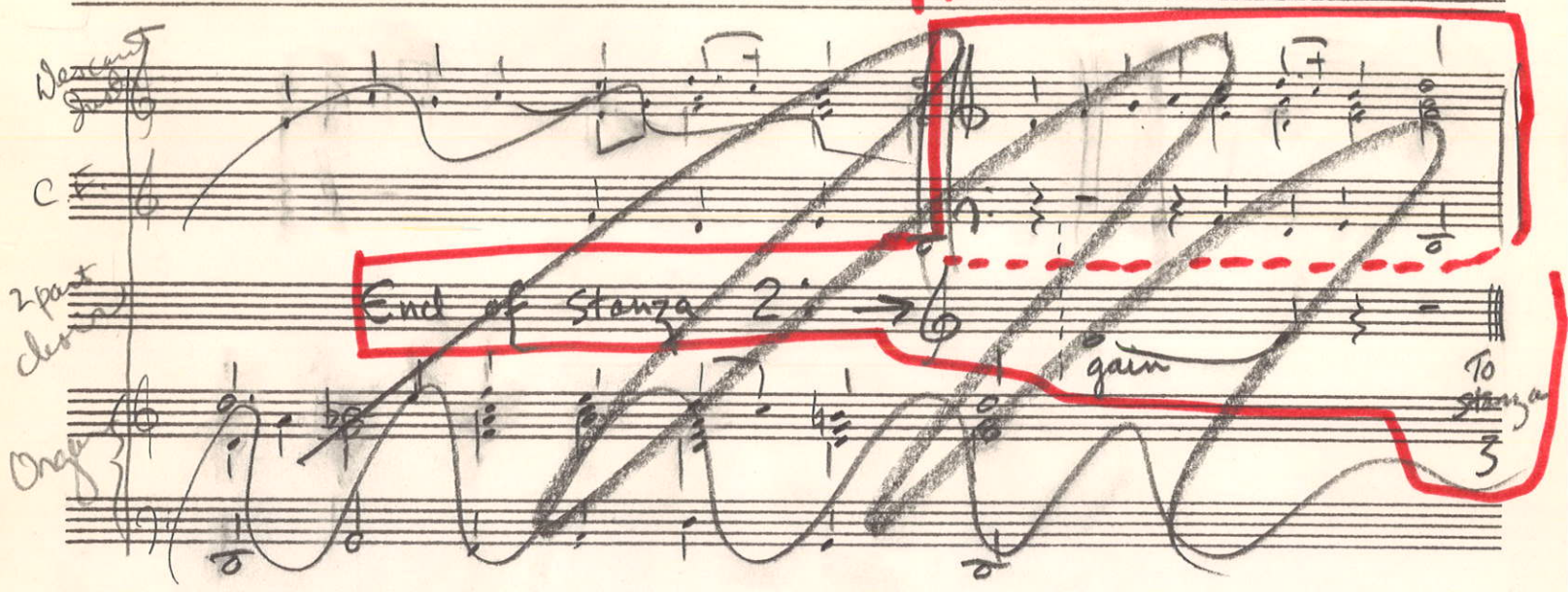


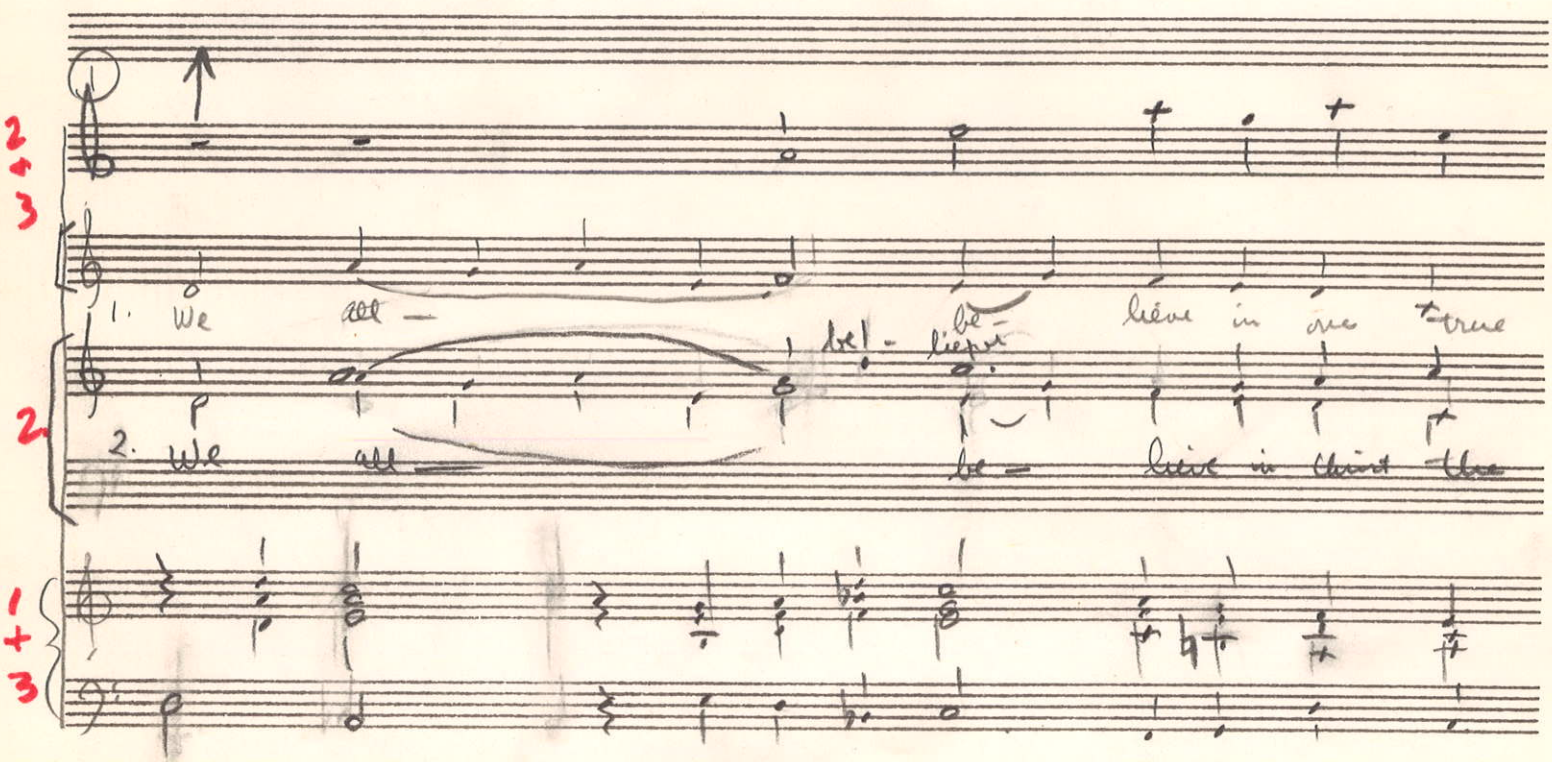


INTRO #1 + #3

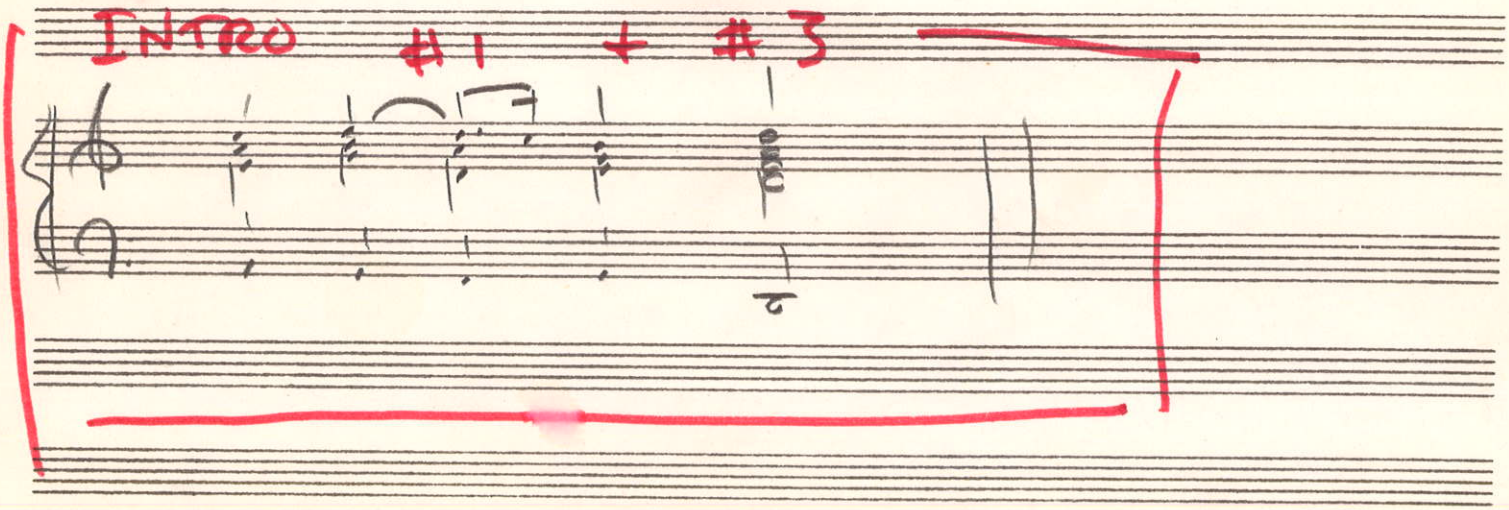

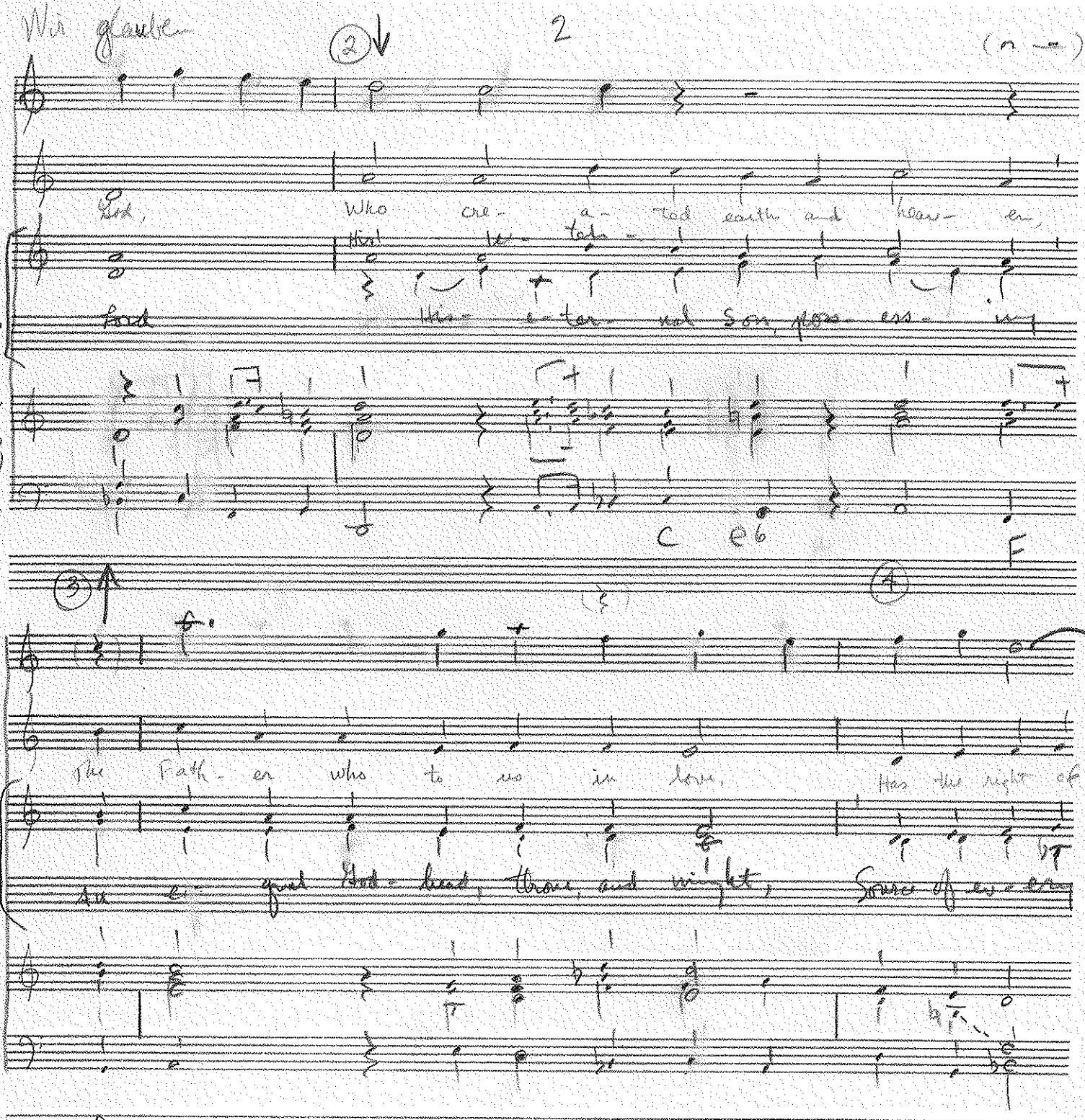

Wir glauben



(2)

Lord, Who cre- a- ted earth and heav- en,

Hist. e- ter-

2. Lord His- e- ter- nal Son, poss- ess- ing

C e6 F

(3) (4)

The Fath- er who to us in love, Has the right of

2. su- e- qual God- head, throne, and might, Source of ev- ery

G a

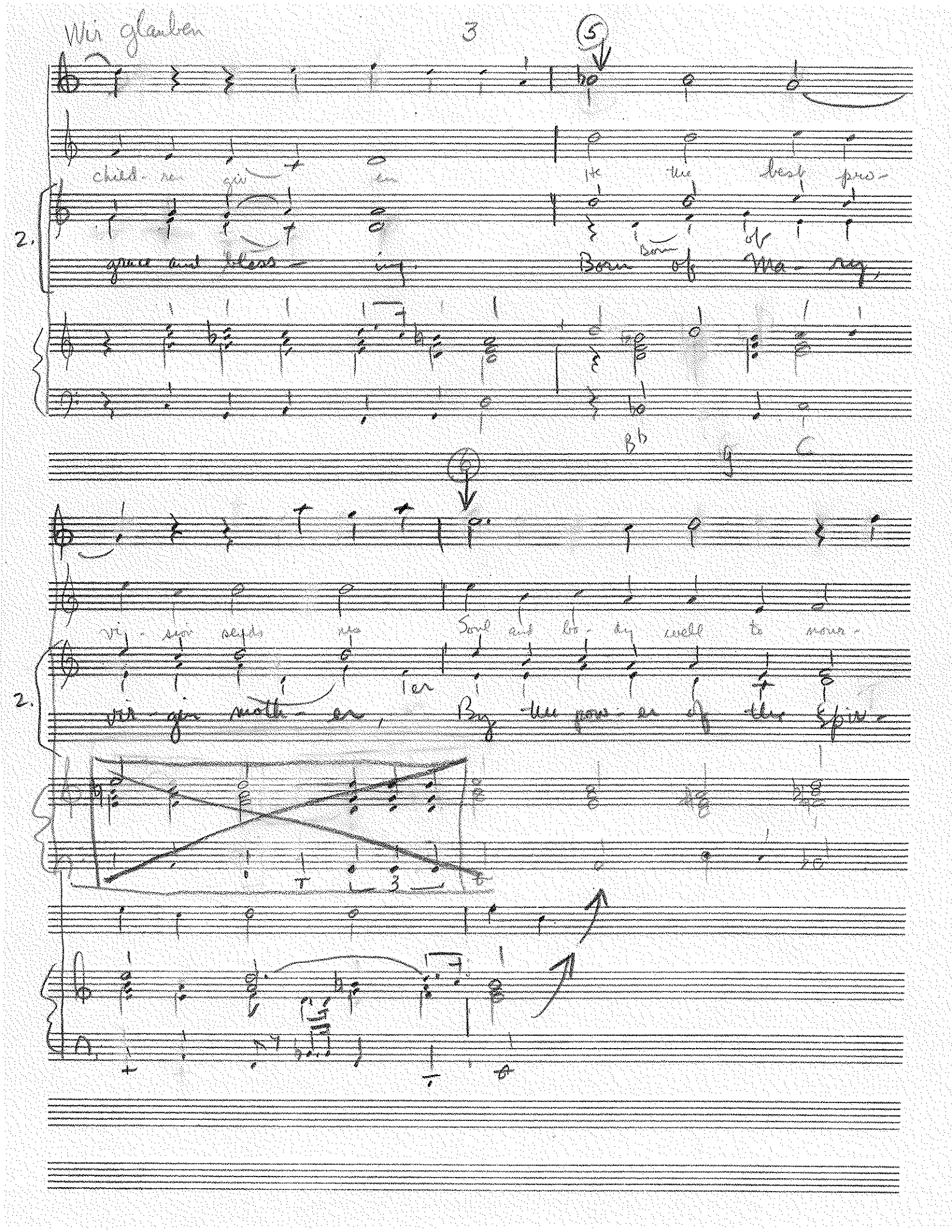
5
child- ren giv- en He the best pro-
2.
grace and bless- ing. Born of Ma- ry,
Bb
g
C
6
vi- sion seeds no Soul and bo- dy well to nour-
2.
vir- gin moth- er, By the pow- er of the Spir-
T
3

Wir glauben



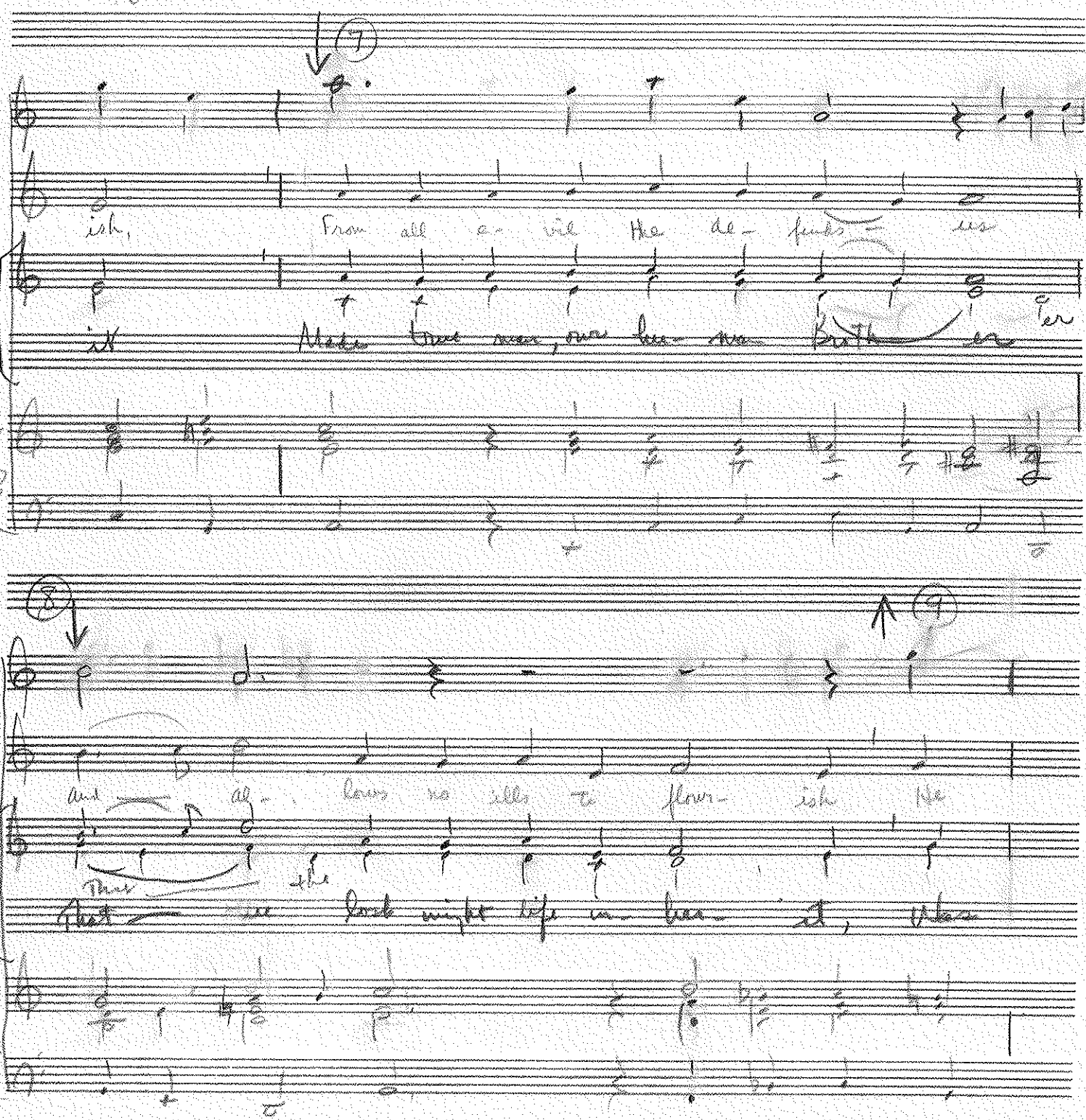
7
ish, From all e- vil the de- fends us
2.
it Made true man, our hu- man Broth- er
8
9
and al- lows no ills to flour- ish He
2.
That the
That we look might life in hea- ct, Whose

Wir glauben



10

cares for us by day and

2. cru- ci- fied for sin- fue

B♭ F G d

11

night And go- verns all things by this

2. men And raised by God to life a-

d C B♭ C d C d a

Intro

a G d6 e6

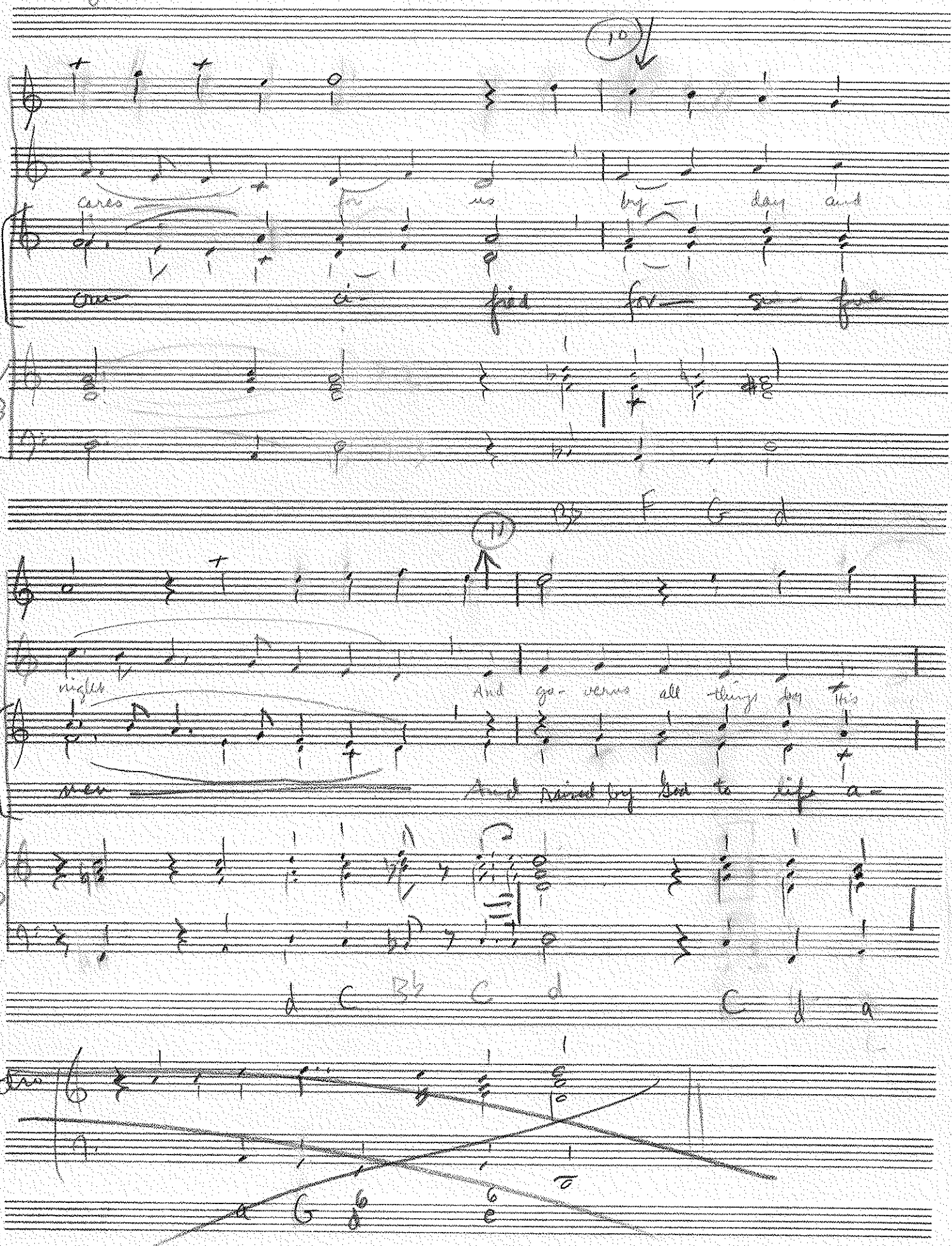

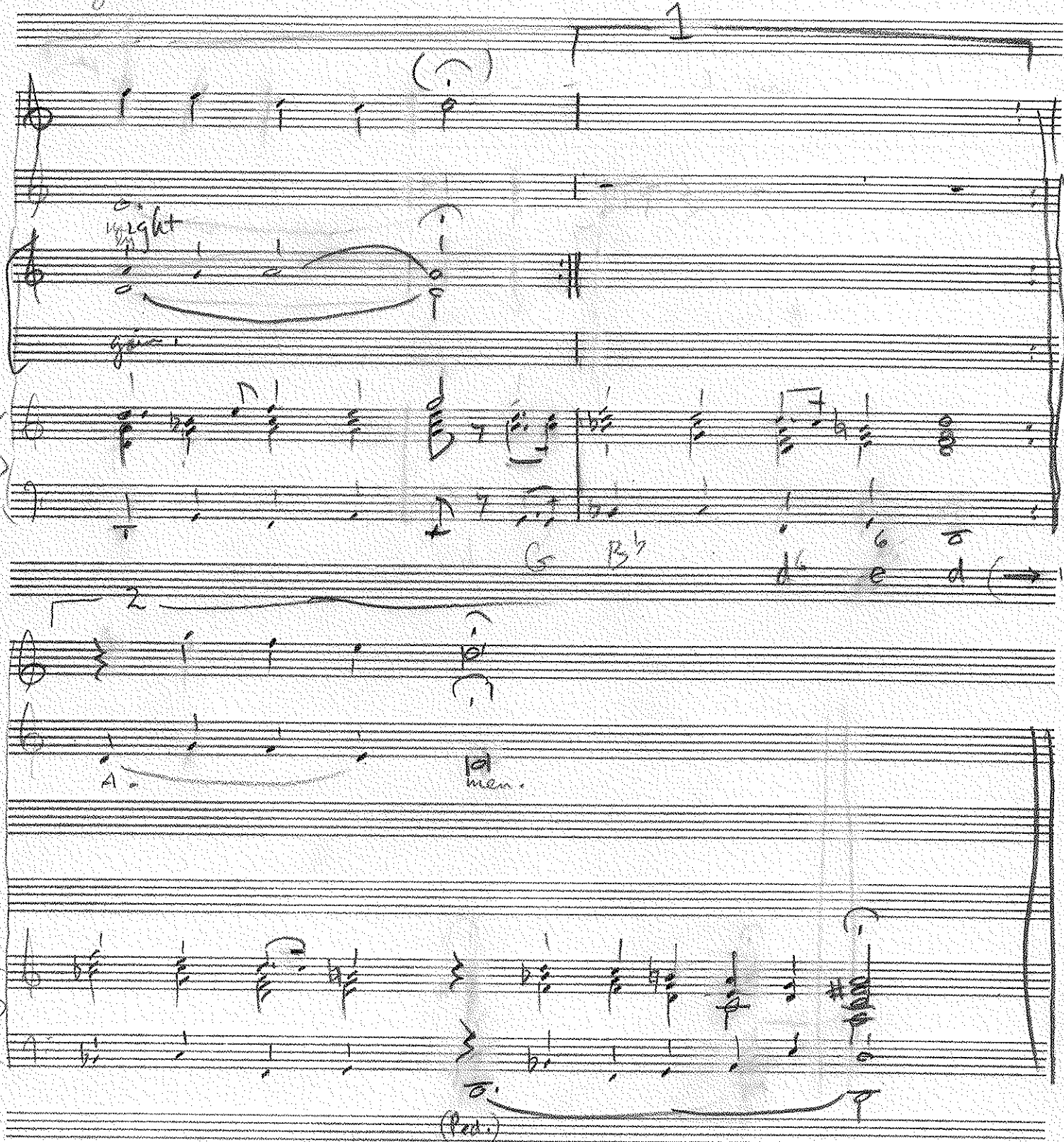


First ending = end of #1

Outro = for #1 and #3

Second ending = A-men - #3