

THE COMMUNION LITURGY

WITH SIMPLIFIED ACCOMPANIMENT

Lutheran Worship: Divine Service II, First Setting
Lutheran Book of Worship: Holy Communion, Setting One

Congregation and Keyboard

RICHARD HILLERT

Lutheran Worship
(Divine Service II, First Setting)

The Hymn of Invocation
The Order of Confession and Forgiveness
The Introit, Psalm, or Entrance Hymn

Lutheran Book of Worship
(Holy Communion, Setting One)

The Brief Order for Confession and Forgiveness
The Entrance Hymn or Psalm
The Greeting

The KYRIE

Keyboard

Intonation

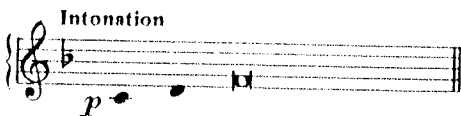

Cantor
(Assisting Minister)

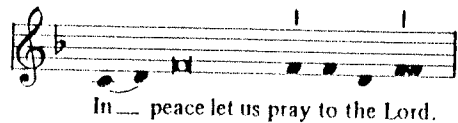

In — peace let us pray to the Lord.

Congregation

Lord, have mer - cy.

Keyboard

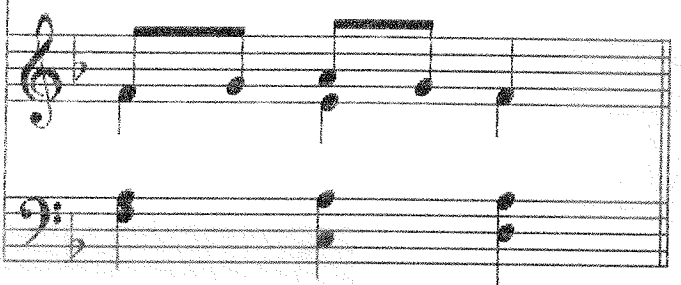

For the peace from above and for our salvation let us pray to the Lord.

Lord, have mer - cy.

For the peace of the whole world, for the well-being of the Church of God,

and for the unity of all let us pray to the Lord.

Lord, have mer - cy.

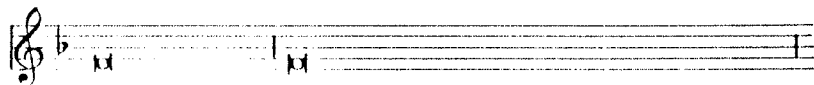

For this holy house and for all who offer here their worship and praise

let us pray to the Lord.

Lord, have mer - cy.

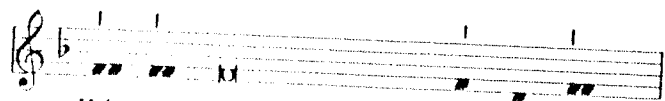

Help, save, comfort, and defend us, gra - cious Lord.

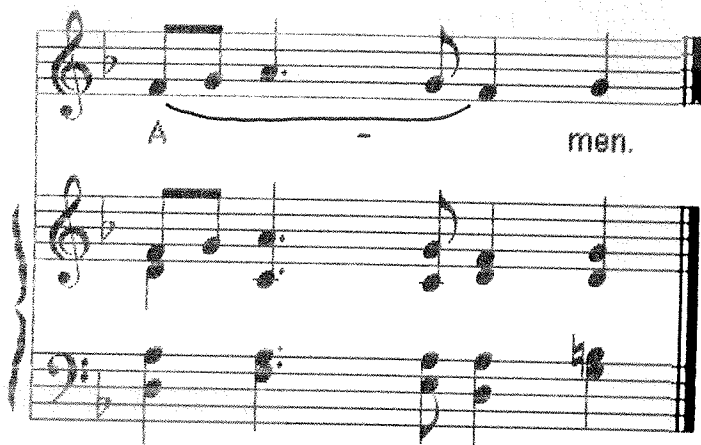

The appropriate HYMN OF PRAISE is sung ("Glory to God in the highest," below: "This is the feast," p. 9).

The HYMN OF PRAISE: "Glory to God in the highest"

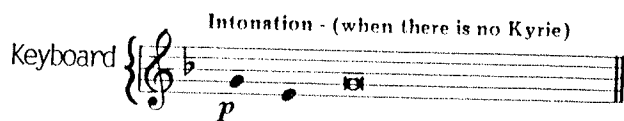

Intonation - (when there is no Kyrie)

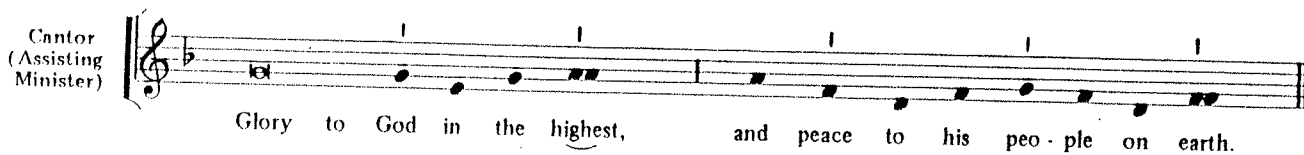

Cantor
(Assisting
Minister)

Glory to God in the highest, and peace to his peo - ple on earth.

Congregation

Lord God, heav - en - ly king, al - might - y God and Fa - ther:

Keyboard

We wor - ship you, we give you thanks,

we praise you for your glo - ry. Lord Je - sus Christ, on - ly Son of the Fa - ther,

Lord God, Lamb of God: You take a-way the sin of the world;

have mer-cy on us. You are seat-ed at the right hand of the Fa-ther:

The second system of the musical score continues the vocal line and piano accompaniment. The lyrics are: "have mer-cy on us. You are seat-ed at the right hand of the Fa-ther:"

re ceive our prayer. For you a - lone are the Ho - ly One,

The third system of the musical score concludes the vocal line and piano accompaniment. The lyrics are: "re ceive our prayer. For you a - lone are the Ho - ly One,"

you a - lone are the Lord, you a - lone are the Most High,

Je - sus Christ, with the Ho - ly Spir - it,

in the glo - ry of God the Fa - ther. A - men.

OR

The HYMN OF PRAISE: "This is the feast" (Worthy Is Christ)

This is the feast of

vic-tory for our God. Al-le-lu - iel Al-le-lu - iel Al - le - lu -

iel Wor-thy is Christ, the Lamb who was slain, whose

blood set us free to be peo - ple of God.

This is the feast of vic - to - ry for our

God. Al - le - lu - ia, al - le - lu - ia, al - le - lu - ia.

Pow - er, rich - es wis - dom, and strength, and hon - or,

bless - ing, and glo - ry are his. This is the

feast of vic - to - ry for our God. Al - le - lu - ia, al - le -

lu - ia, al - le - lu - ia. Sing with

all the peo - ple of God, and join in the

hymn of all cre - a - tion: Bless - ing,

hon - or, glo - ry, and might be to God and the

Lamb for - ev - er. A - men. This is the

feast of vic - to - ry for our God. Al - le - lu - ia, al - le -

lu - ia, al - le - lu - ia. For the

Lamb who was slain has be - gun his reign. Al le -

lu - ia. This is the feast of

vic - to - ry or our God. Al - le - lu - ia, al - le -

lu - ia, al - le - lu - ia!

The SALUTATION

The Lord be with you.

Congregation
And al - so with you.

Keyboard

LW

- The Collect of the Day
- The Old Testament Reading
- The Gradual or Psalm
- The Epistle

LBW

- The Prayer of the Day
- The First Lesson
- The Psalm
- The Second Lesson

The appointed Verse by the choir, or one of the following Verses by the congregation:

The ALLELUIA VERSE: "Alleluia. Lord, to whom shall we go?"

Al - le - lu - ia. Lord, to whom shall we go?

You have the words of e - ter - nal life.

Al - le - lu - ia, al - le - lu - ia.

OR

The LENTEN VERSE: "Return to the Lord, your God"

Re - turn to the Lord, your God,

for he is gra - cious and mer - ci - ful, slow to an - ger, and a - bound - ing in

stead - fast love, and a - bound - ing in stead - fast love.

The GOSPEL ACCLAMATIONS

The Holy Gospel is announced:

"The Holy Gospel according to St. _____, the _____ chapter."

Glo - ry to you, O Lord.

After the reading:

"This is the Gospel of the Lord."

Praise to you, O Christ.

The Hymn of the Day (*LW*)

The Sermon

The Hymn of the Day (*LBW*)

The Creed

(When there is no Communion, the service continues on p. 46)

The Prayers

The Peace (*LBW*)

The Offering

LW

One of the following OFFERTORIES, or an appropriate hymn or psalm:

LBW

The appointed OFFERTORY by the choir, or one of the following OFFERTORIES:

("Let the vineyards be fruitful," below: "What shall I render to the Lord," p. 28) ^{2,3}

The OFFERTORY: "Let the vineyards be fruitful"

Let the vine-yards be fruit-ful, Lord, and fill to the brim our

cup of bless-ing. Gath-er the har-vest from the seeds that were sown, that

we may be fed with the bread of life. Gath-er the hopes and the dreams of all; u-

nite them with the prayers we of - fer now. Grace our ta - ble with your

pres - ence, and give us a fore - taste of the feast to come.

OR

The OFFERTORY: "What shall I render to the Lord"

What shall I ren - der to the Lord for

all his ben - e - fits to me? I will of - fer the sac - ri - fice of thanks - giv - ing and will

call on the name of the Lord. I will take the cup of sel - va - tion and will

call on the name of the Lord. I will pay my vows to the

Lord now in the pres - ence of all his peo - ple, in the

courts of the Lord's house, in the midst of you, O Je - ru - sa - lem.

The Prayer (LBW)

The PREFACE

Keyboard

Intonation

Presiding Minister

The... Lord be with you.

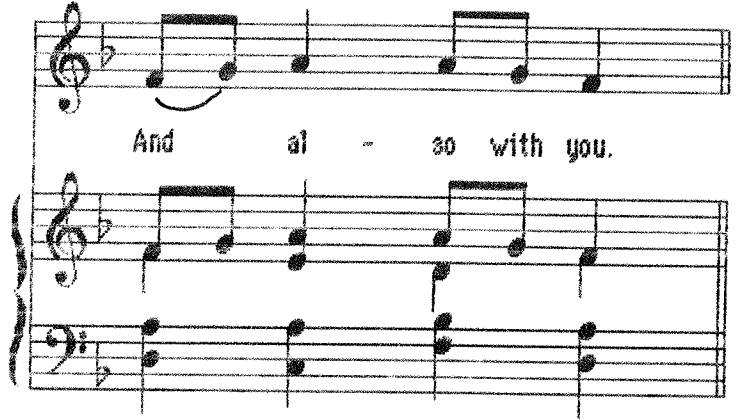

And al - so with you.

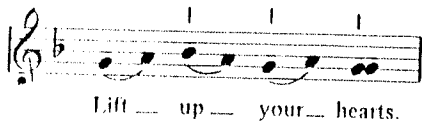

Lift... up... your... hearts.

We lift them to the Lord.

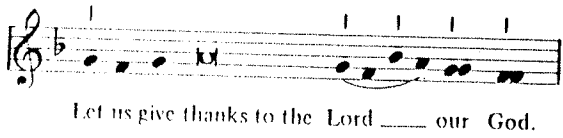

Let us give thanks to the Lord... our God.

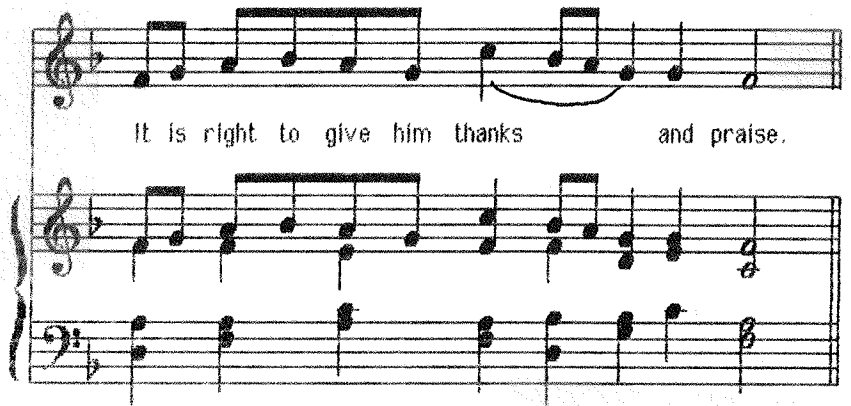

It is right to give him thanks and praise.

The Preface appropriate to the day or season, concluding:

LW

“ . . . evermore praising you and saying:”

LBW

“ . . . we praise your name and join their unending hymn:”

The SANCTUS: “Holy, holy, holy Lord”

Ho - ly, ho - ly, ho - ly, Lord,

God of pow'r and might: Heav - en and earth are

full of your glo - ry. Ho - san - na. Ho - san - na. Ho - san - na in the

high - est. Bless - ed is he who comes in the name of the

The second system continues the musical score. The vocal line starts with 'high - est. Bless - ed is he who comes in the name of the'. The piano accompaniment continues with chords and melodic lines that support the vocal part.

Lord. Ho - san - na in the high - est.

The third system concludes the musical score on this page. The vocal line ends with 'Lord. Ho - san - na in the high - est.'. The piano accompaniment provides a final harmonic resolution.

LW

The Prayer and Lord's Prayer
The Words of Institution
The Peace

(Continue with the *AGNUS DEI*, p. 37)

LBW

The Words of Institution

LBW OPTION: "Through him, with him, in him"

Through him, with him, in him, in the u - ni - ty of the

Ho - ly Spir - it, all hon - or and glo - ry is

yours, al - might - y Fa - ther, now and for - ev - er. A - men.

The Lord's Prayer (LBW)

The AGNUS DEI: "Lamb of God, you take away"

Lamb of God, you take a - way the

sin of the world; have mer-cy on us. Lamb of God, you take a - way the

sin of the world; have mer-cy on us. Lamb of God, you take a - way the

sin of the world; grant us peace.

The Communion

After the Communion:

LW

“The body and blood of our Lord strengthen and preserve you steadfast in the true faith to life everlasting. Go in peace.”

LBW

“The body and blood of our Lord Jesus Christ strengthen you and keep you in his grace.”

One of the following Post-Communion Canticles is sung ("Thank the Lord and sing his praise," below; "Lord, now you let your servant go in peace," p. 36).

The POST-COMMUNION CANTICLE: "Thank the Lord and sing his praise"

Thank the Lord and sing his praise;

tell ev - r'y - one what he has done. Let all who seek the Lord re -

joyce and proud - ly bear his name. He re - calls his prom - is - es and

leads his peo - ple forth in joy with shouts of thanks -

giv - ing. Al - le - lu - ia, al - le - lu - ia.

OR

The POST-COMMUNION CANTICLE: "Lord, now you let your servant go in peace"

Lord, now you let your ser - vant go in

peace; your word has been ful-filled. My own eyes have seen your sal - va - tion which

you have pre-pared in the sight of ev-'ry peo-ple: a light to re-veal you to the

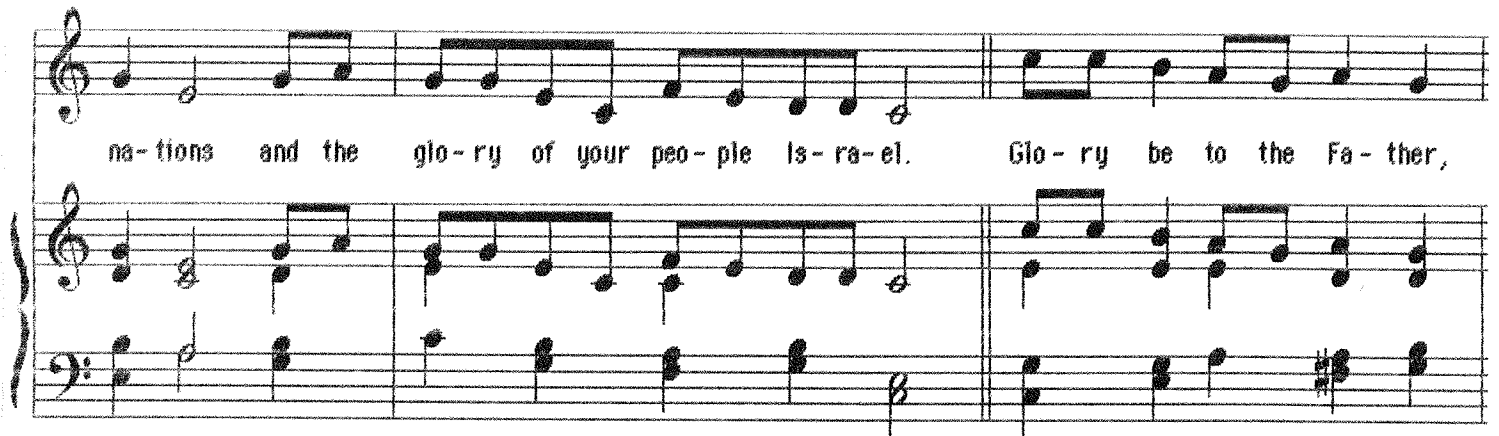

na-tions and the glo-ry of your peo-ple Is-ra-el. Glo-ry be to the Fa-ther,

and to the Son, and to the Ho-ly Spir-it, as it was in the be-gin-ning, and is now,

and will be for - ev - er. A - men.

The Post - Communion Prayer
Silence for reflection (*LBW*)

The BLESSING

Organ *Intonation*

Almighty God, Father, ☩ Son, and Holy Spirit,
bless you nowand for-ever.

OR

The Lord bless you and keep you.
The Lord make his face shine on you
and be gracious to you.
The Lord look upon you with favor and ☩ give you peace.

A - men.

The Dismissal (*LBW*)
"Go in peace. Serve the Lord."
"Thanks be to God!"

WHEN THERE IS NO COMMUNION, the service continues from the Creed:

The Offering

The following PSALM or an appropriate hymn:

Cre - ate in me a clean heart, O God,

The first system of music consists of a vocal line and a piano accompaniment. The vocal line begins with a whole rest, followed by a melodic phrase in 7/8 time. The piano accompaniment starts with a whole rest, then provides harmonic support for the vocal line.

and re - new a right spir - it with - in me.

The second system continues the vocal and piano parts. The vocal line features a melodic line with some ties. The piano accompaniment continues with chords and moving lines in both hands.

Cast me not a - way from your pres - ence,

The third system concludes the piece. The vocal line has a final melodic phrase. The piano accompaniment provides a harmonic ending.

and take not your Ho - ly Spir - it from me.

Re - store to me the joy of your sal - va - tion,

and up - hold me with your free Spir - it.

The Prayers

The Lord's Prayer

The Blessing