

Violin  
Flute  
Recorder

From Heaven Above

The El Cajon Eight

1 + 3

the  
trip

V. II

V. III

Violin  
Flute  
Recorder

From Heaven Above

Violin  
Flute  
Recorder

From Heaven Above

Track 1 Bracato  
Intro and 4 Verses

Intro, 1<sup>st</sup>, 3<sup>rd</sup>

RICA

2<sup>nd</sup>, 4<sup>th</sup>

Away in the Manger

El Capin Eight

Four empty musical staves at the bottom of the page.

Violin

Flute

Recorder

# Away in the Manger

The El Cajon Eight

Three empty musical staves, each consisting of a treble clef staff and a bass clef staff, located at the bottom of the page.

Away in the Manger - 3/4 mp 5

in R  
LARA  
enter

Recorder  
Flute  
Violin

Veni Emanuel.

order  
1st  
2nd

Veni Emanuel. - 3 times

The El Cajon Eight

17222

Violin  
Flute  
Recorder

# Now Swing, We Now

The El Cajon Eight

re  
the  
order

# Now Swing We Now

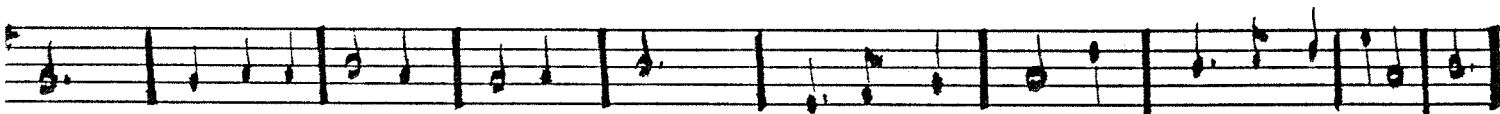
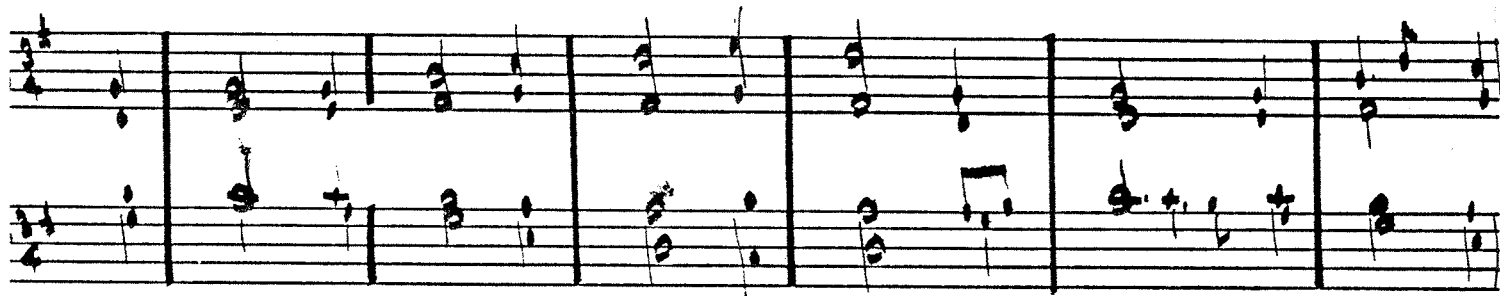

live  
the  
recorder

LARA

Now Sing We Now - 3 times  
Good Christian Friends rejoice

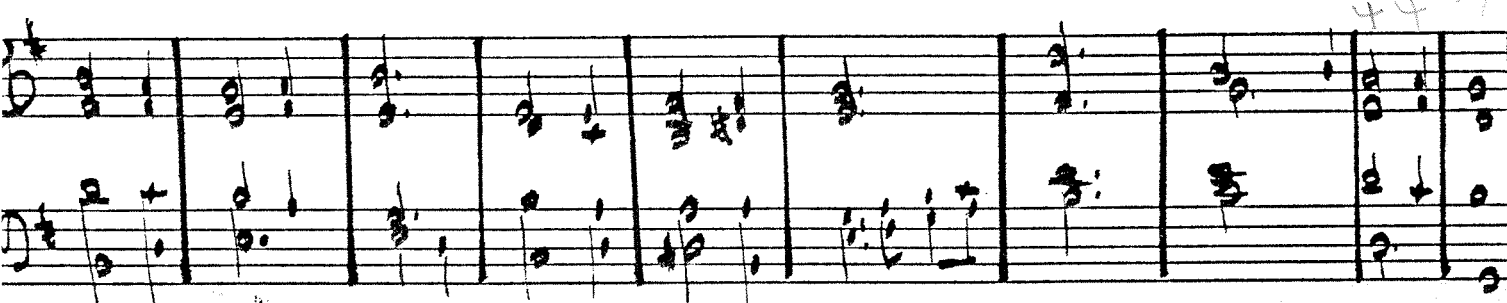
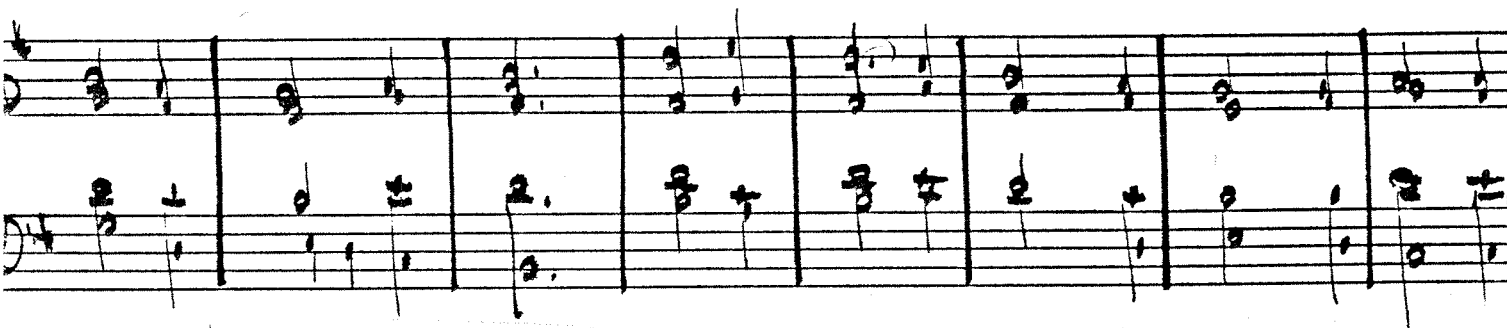
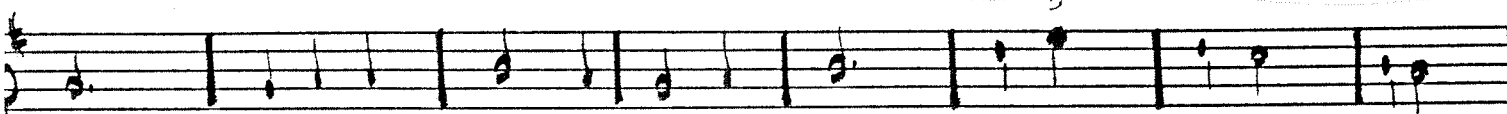
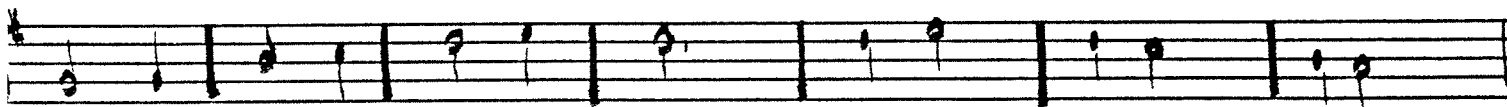

# Behold a Branch

VS 4 swell  
Recorder

VS 5 Oct.  
Flute

Violin

Behold a Branch

Behold a Branch - 2 times

RIGHT!

Flute  
Violin II  
Cello

The El Capitan Eight

# Silent Night

to  
his  
with

# Silent Night

4  
line  
with

RETA

Silent Night - flute alone intro  
2 more verses with us

Violin

# Little Town of Bethlehem

The First Eight

Violin

O Little Town of Bethlehem - twice

LARA

Voice

# O Little Town of Bethlehem

Answer in the 22. century

The El Capitan Eight

Solo

Piano

The third system shows the continuation of the solo and piano parts. The piano accompaniment features some more intricate chordal textures and rhythmic accompaniment.

The fourth system concludes the piece. The solo line ends with a final note, and the piano accompaniment provides a concluding harmonic structure.