

O Come All ye Faithful

Walter L. Pelz

Maestoso

*
Tpt I
* (inc)
Tbn II

Organ

Tpt II
Tbn II

Choir

(unis.) f

1. O come, all ye

Organ

faith-ful, Joy-ful and tri-um — phant, O come ye, O

come ye to Beth — le-hem; Come and be-

hold him Born the King of an-gels: O come, let us a-

dore him, O come, let us a - dore him, O come let us a -

dore him, Christ the Lord!

attacca

attacca

S.A. (unis.) mp
2. God of God, Light of light; Lo, he ab-

T.B. (unis.) mp

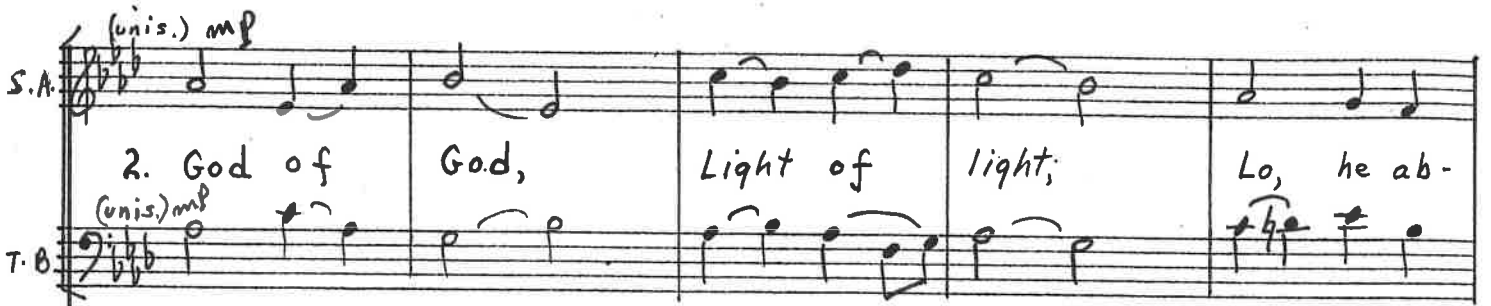

mp

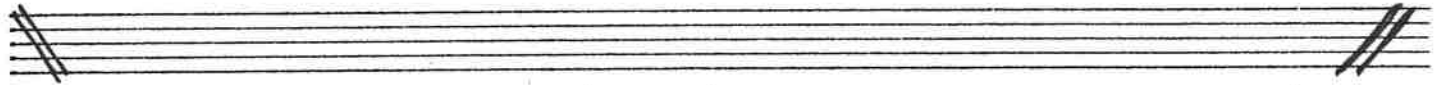

hors not the Vir - gin's womb; Ve - ry God, Be

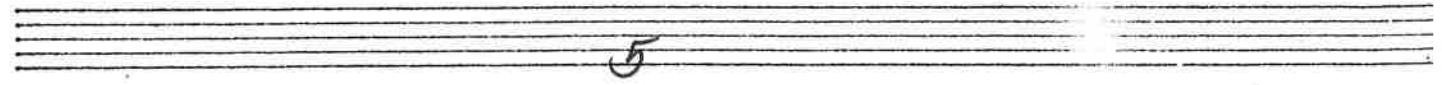
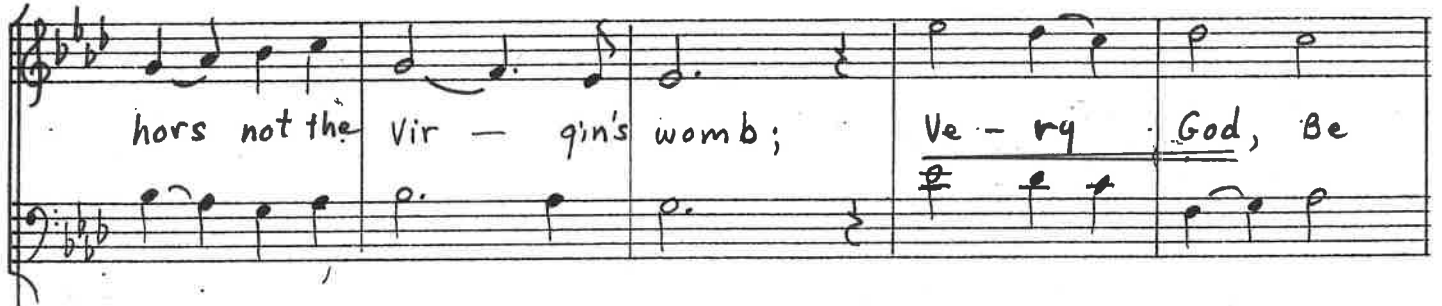

got-ten not cre-a-ted O come, let us a-dore him, O come, let us a-

cresc.

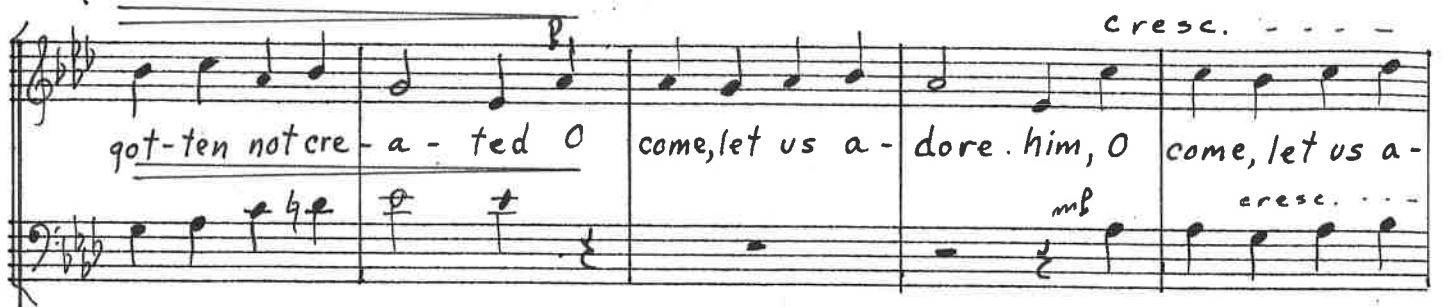

cresc.

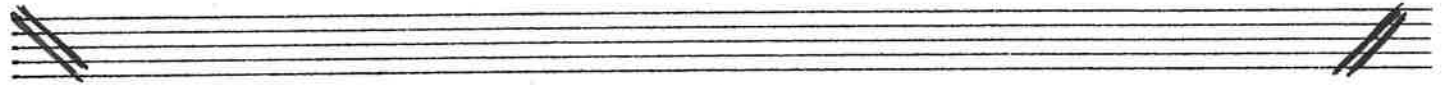
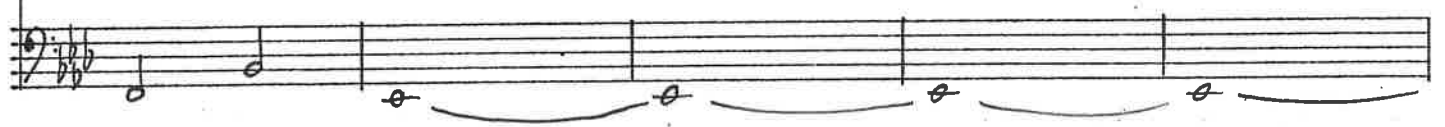

dore him, O come let us a-dore him, Christ the Lord!

f

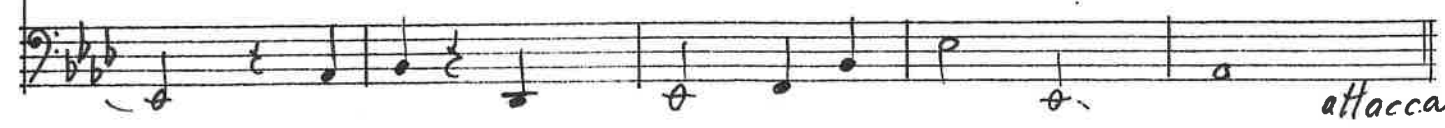
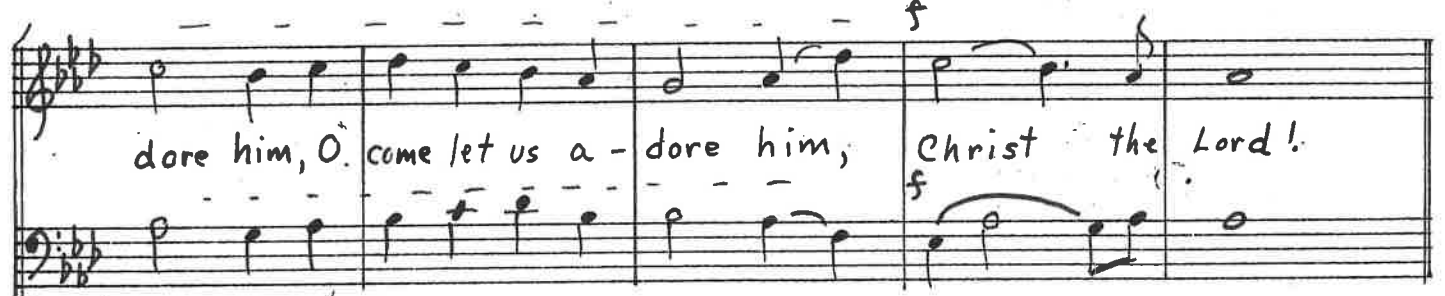

attacca

6

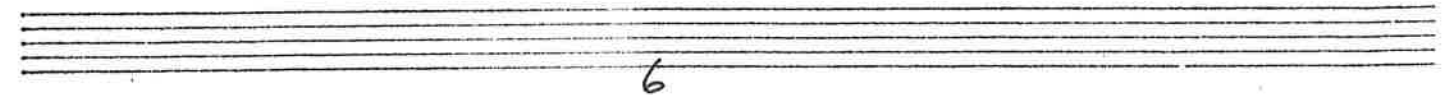

f Jubilantly

3. Sing, choirs of an - gels, Sing in ex-ult-a-tion, Sing, all ye

f

3. Sing, choirs of an - gels, Sing in ex-ult-a-tion, Sing, all ye

f

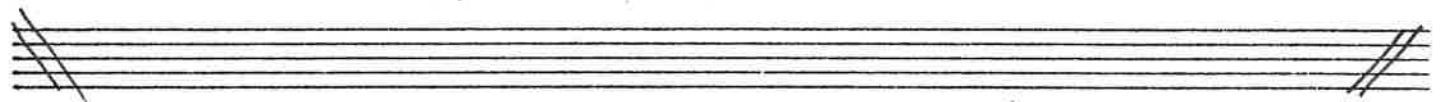

ci-ti-zens of heaven a-bove! Glo-ry to God

ci-ti-zens of heaven a-bove! Glo-ry to God

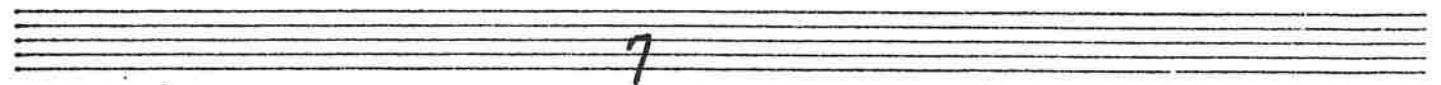

mp *Poco a poco cresc.*

In the high-est: O come, let us a-dore him, O come, let us a-

mp *Poco a poco cresc.*

mp *Poco a poco cresc.*

8 In the high-est: O come, let us a-

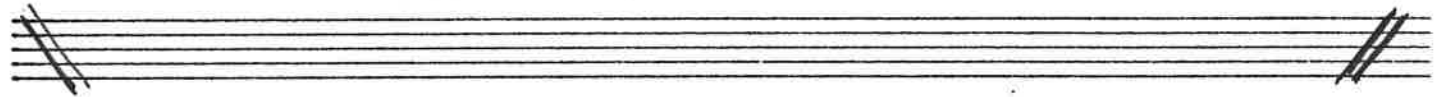

dore him, O come let us a-dore him, Christ the

dore him, O come let us a-dore him, Christ the

Tpt. I
Tpt. II

Tbn. I
Tbn. II

S.
A.

T.
B.

Lord!

Maestoso

An empty musical staff consisting of five horizontal lines.

An empty musical staff consisting of five horizontal lines.

An empty musical staff consisting of five horizontal lines.

come, let us a - dore him, O come, let us a - dore him, O

come, let us a - dore him, O come, let us a - dore him, O

allargando

allargando

come, let us a - dore him, Christ — the Lord!

come, let us a - dore him, Christ — the Lord!

allargando