

The First Noel

Walter L. Pelz

Moderato $\text{♩} = c. 92$

Tpt. I & II in C

Hr. inf.

Tbn. Tuba

mf (legato)

S. A.

T. B.

(unis.) *mf*

1. The first No-el the an-gel did

Copyright © Walter L. Pelz 1979

say was to cer-tain poor shep-herds in fields as they lay; In fields where

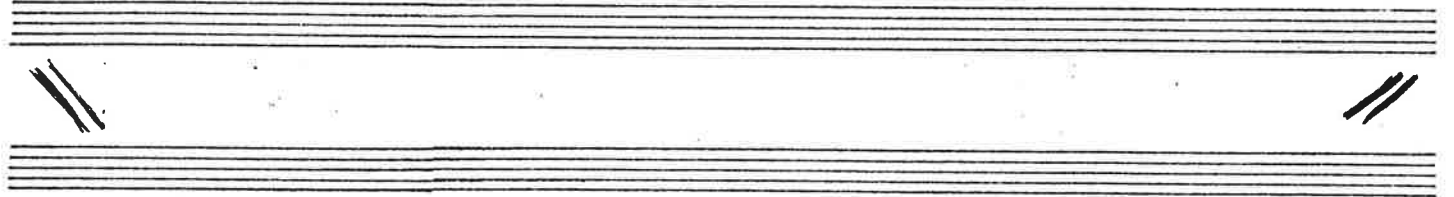

they lay, keep-ing their sheep, On a cold win-ter's night that was so

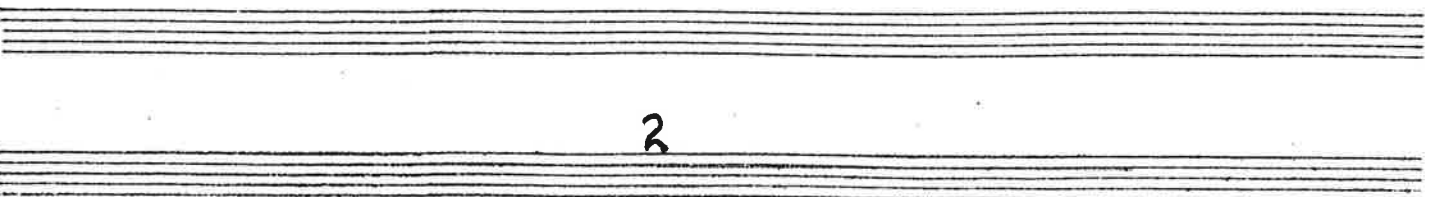

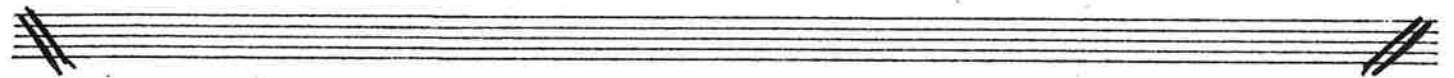

S. star shining in the east beyond them far, And to the

A. star shining in the east beyond them far, And to the

T. star shining in the east beyond them far, And to the

B. star shining in the east beyond them far, And to the

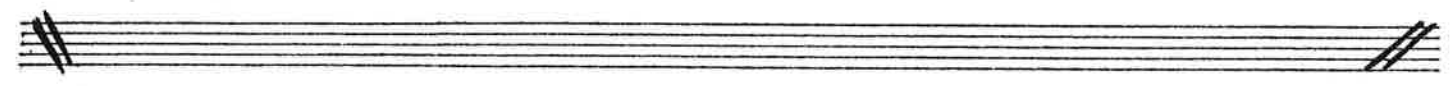

earth it gave great light, And so it continued both day and

earth it gave great light, And so it continued both day and

light continued

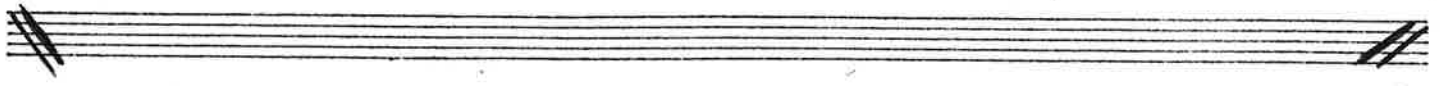

night. No-el, No-el, No-el, No-el, Born is the

night. No-el, No-el, No-el, No-el, Born is the

poco rit. King of Is - ra - el. 3. And by the light of that same
(unis) a tempo mp
poco rit.

star Three wise men came from coun - try far; To seek for a
(unis) mp

King was their in-tent, And to fol-low the star wher-ev-er it

Handwritten musical score for the second system. The vocal line continues with the lyrics: "King was their in-tent, And to fol-low the star wher-ev-er it". The piano accompaniment continues with the same bass line as the first system.

Two empty musical staves, each with a double bar line at both ends, indicating a section break or a measure rest.

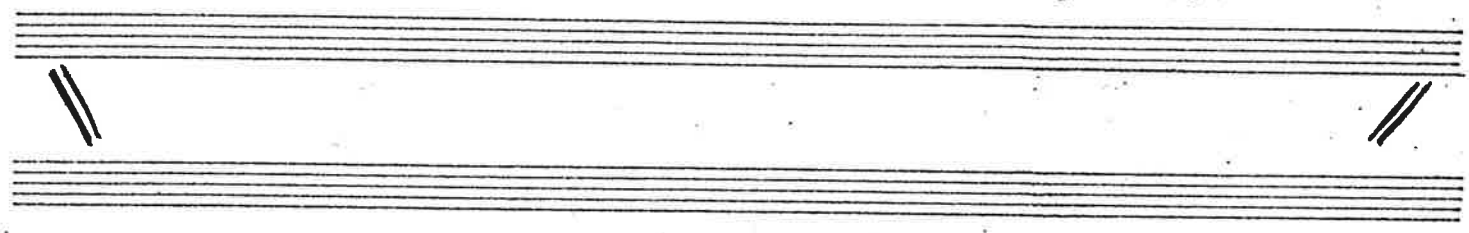

Two sets of empty musical staves, each consisting of three staves (treble, middle, and bass), separated by double bar lines.

Two sets of empty musical staves, each consisting of three staves (treble, middle, and bass), separated by double bar lines.

decresc. poco rit. *pp* *Meno mosso*

King of Is-ra-el. 5. Then en-tered in those wise men

decresc. poco rit.

three Full rev-erent up-on their knee, And of-fered

there in his pres-ence Their gold and myrrh and frank-in-

Poco accel. + cresc.

cense. No-el, No-el, No-el, No-el, Born is the

Two sets of empty musical staves, one for piano and one for strings, separated by a double bar line.

Two sets of empty musical staves, one for piano and one for strings, separated by a double bar line.

Maestoso

Maestoso

6. Then let us all with one ac-

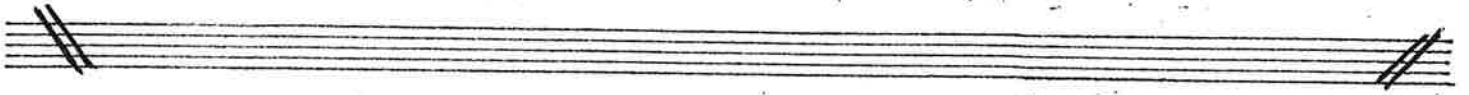

Descant

cord Sing prais - es to our heav-enly Lord, That hath made

hath made

hear-en and earth of naught, And with his blood man-
 heaven and earth of naught, And with his blood man-

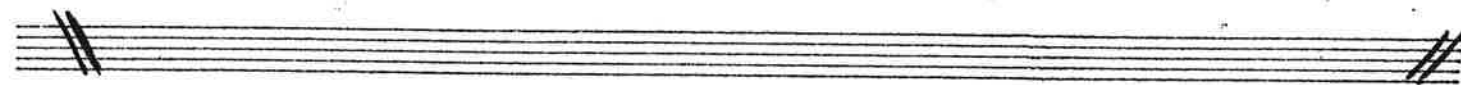

Kind hath bought. No-el, No-el, No-el, No-el
 Kind hath bought. No-el, No-el, No-el, No-el
 Kind hath bought. No-el, No-el, No-el, No-el

cresc.
cresc.
molto cresc. *broader*
molto cresc. *broader*
molto cresc. *broader*
